

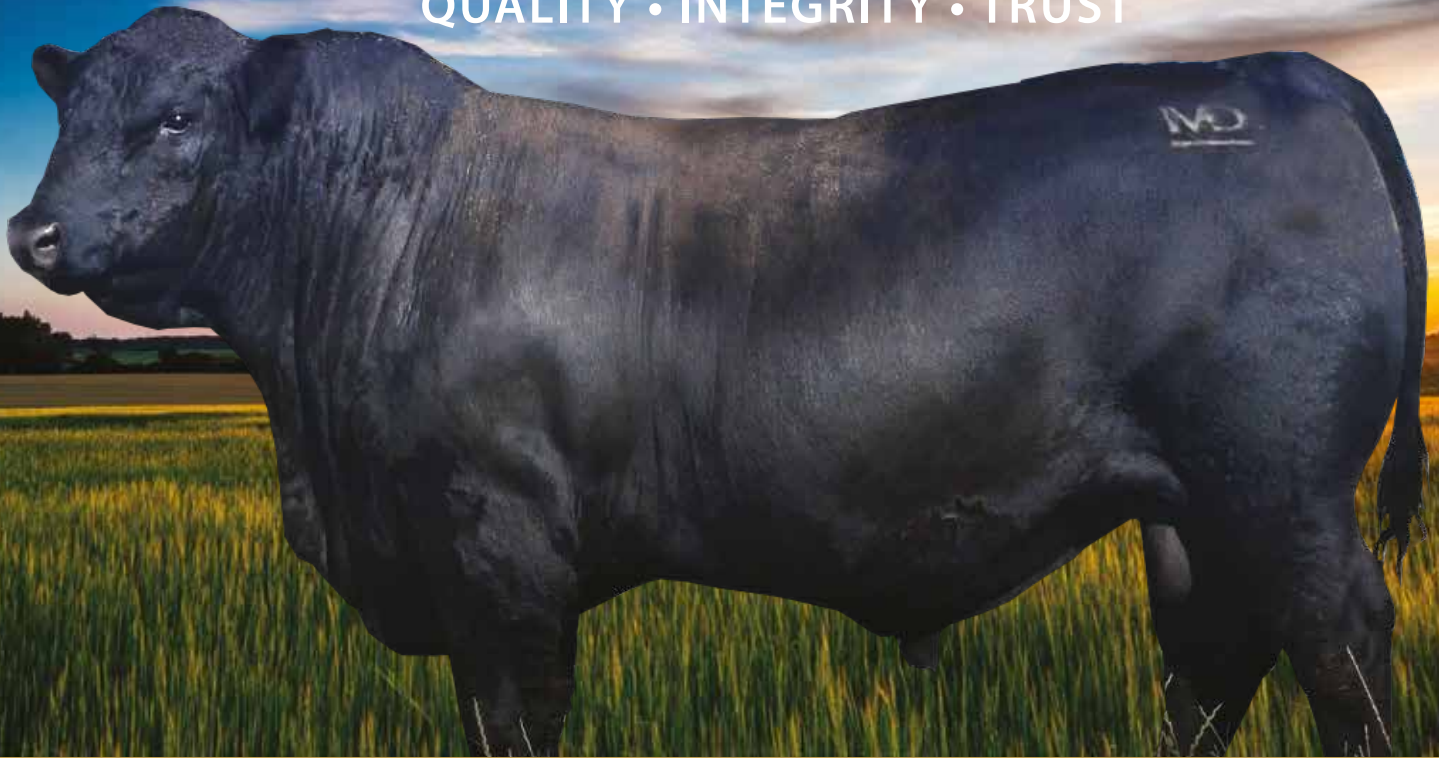

QUALITY • INTEGRITY • TRUST



MERRIDALE
A N G U S
2024 SALE
FRIDAY 8th MARCH 2024

1pm ON PROPERTY "MERRIDALE" TENNYSON
PETER COLLINS 0428 882 209 • BRODIE COLLINS 0429 455 674

www.merridaleangus.com.au

Welcome

What a 12 months!

The seasons have woven an intriguing tapestry throughout the year, presenting challenges and triumphs that have sculpted the essence of our cattle operations. A very dry Spring, a flood in December and another flood in January, with cattle prices crashing down. However, the pleasing thing is that throughout it all, our clients have still received high prices for the cattle they sold, proving good cattle always sell well! The Merridale blood females are certainly sought after with some good prices paid right around the state.

The line up this year certainly hasn't let us down. In the endeavour to produce top quality livestock that we feel will suit both commercial and stud enterprises, there are some amazing new genetics added to our breeding program.

A bull from the States -Three Rivers is a fantastic inclusion. He shows thickness and huge growth. Also evident throughout the catalogue is Rip Wheeler, a bull indicative of tremendous length, structure and incredible temperament. Included also are some of the proven genetics such as Realist, Docklands, Quarterback and Plugger which are all a part of this exciting line up of genetics in this year's catalogue.

I think they exhibit great shape, good hind quarters and an abundance of capacity right through the whole line up.

We wish you every success with your purchases and look forward to hearing about the success and benefits of adding Merridale genetics to your herd

Regards,
Peter & Brodie





ANNUAL SALE

FRIDAY 8th MARCH 2024

Video Sale will be under cover on MERRIDALE property
706 TENNYSON ROAD TENNYSON
1 Kilometre SOUTH OF THE TENNYSON POST OFFICE

A/c PETER COLLINS "MERRIDALE" TENNYSON VIC.
www.merridaleangus.com.au - **Digital Catalogue Available**
Email: merridale1@bigpond.com

Peter: 0428 882 209

Brodie: 0429 455 674

Lunch Available

MERRIDALE

16 FEMALES 46 BULLS

SELLING AGENTS

Nutrien
Livestock™

P. Godbolt 0457 591 929
T.Storm 0428 262991

T Woodham 0436 015115
N. Farley 0427 529 335

D. Collins 0427 882 227
T. Bush 0419 756 746

R. Mawson 0428 576 197



AuctionsPlus™

Sale to be interfaced with AUCTIONS PLUS.

Sale details on the following websites:
www.landmark.com.au • www.angusaustralia.com.au



BUYERS INSTRUCTIONS

Sale information

Cattle will be yarded in small paddocks by 10.30am sale day for inspection, or inspection can be arranged anytime prior to the sale.

Location

Merridale Angus Stud is located 1km South of Tennyson PO.

Guarantee

In the event of a bull proving to be infertile for natural service in the first 6 months from sale date, the vendor will offer to supply a suitable replacement (if available), or credit the purchase price (less any salvage value of the bull) to be used at Merridale. This is provided the problem is not caused by injury or disease since sale day. Any claim must be accompanied by a relevant Veterinary certificate.

Insurance

We recommend that you insure your new investment. Please confer with your agents at the Sale.

Cattle Health

All bulls are sold with vendors guarantee of fertility. Semen tested by Nationwide Artificial Services. The condition is for (9 months) and on receipt of a Veterinary certificate regarding infertility.

EMA and IMF assessment is completed by Liam Cardile Stock Services.
Merridale Angus is a J-BAS 6 Herd.

Safety

All Sale bulls have been screened for safety and are quiet to handle under normal circumstances. However, sale day places added pressure on them, so use caution and be aware of fighting bulls. Visitors enter cattle pens at their own risk. Children must not enter the yards.

Instructions

Verbal instructions will not be accepted. Please complete the buyers instruction sheet and return to the agents.

Transport

No transport will take place on Sale Day unless organised prior with Peter or Brodie. Remember on arrival to your property, you should have a few steers or cows in the yards to help your new bull settle in.

FREE TRANSPORT TO MAJOR CENTRES WITHIN VICTORIA and SOUTHERN NSW.

Outside agents

Rebate: Outside Agents accompanying a purchaser to the Sale are entitled to a 4% rebate. To qualify, the agent must register with Merridale in writing or by email not later than 5pm day before sale and must settle accounts within 7 days of invoice.

Sale day

Any announcements will take precedence over printed material in this catalogue.

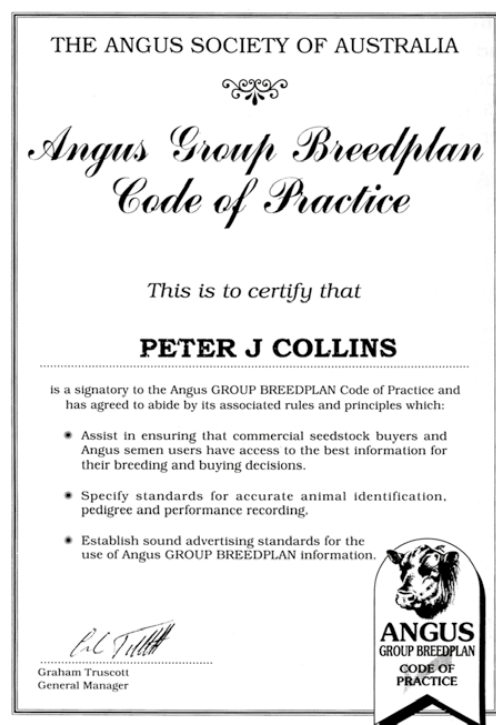

REFERENCE SIRES

RS	KAROO K12 REALIST N278^{SV}	NENN278 01/09/2017	Natural HBR
-----------	--	-----------------------	----------------

MATAURI REALITY 839[†] ARDROSSAN EQUATOR A241^{PV}
Sire: NJWK12 MILWILLAH REALITY K12^{PV} **Dam: NENF42 KAROO DORIS F42[†]**
 MILWILLAH BARUNAH H8^{SV} KAROO DORIS Y137^{SV}

TACE	January 2024 TransTasman Angus Cattle Evaluation											
	Calving Ease				Growth					Fertility		Temp.
	CEDir	CEDtrs	GL	BW	200	400	600	MCW	Milk	SS	DTC	Doc
EBVs	+1.7	+8.2	-7.1	+3.8	+52	+94	+125	+121	+10	+2.7	-5.8	+30
Acc	82%	66%	98%	98%	97%	97%	96%	91%	83%	95%	55%	97%
Perc	57	6	14	46	45	42	35	20	93	29	23	17
TACE	Carcase						Feed	Structural			Select. Index	
	CWT	EMA	Rib	P8	RBV	IMF	NFI-F	Claw	Angle	Leg	\$A	\$A-L
	EBVs	+84	+6.2	+0.0	+1.5	+0.0	+2.7	+0.78	+0.70	+0.74	+0.78	\$211
Acc	84%	84%	84%	84%	78%	84%	68%	87%	87%	83%		
Perc	11	53	48	20	77	38	94	21	7	2	42	25

Traits Observed:
BWT,200WT,400WT,600WT,SC,S-can(EMA,Rib,Rump,IMF),Genomics

Genetic Conditions: AMF,CAF,DDF,NHF

Statistics: Number of Herds: 44, Prog Analysed: 823, Genomic Prog: 446

RS	BALDRIDGE SR GOALKEEPER^{PV}	USA19356243 07/01/2019	Natural HBR
-----------	---	---------------------------	----------------

SYDGEN EXCEED 3223^{PV} CONNELY CONFIDENCE PLUS[†]
Sire: USA18170041 SYDGEN ENHANCE^{SV} **Dam: USA18803961 BALDRIDGE ISABEL E030[†]**
 SYDGEN RITA 2618[†] BALDRIDGE ISABEL Y69[†]

TACE	January 2024 TransTasman Angus Cattle Evaluation											
	Calving Ease				Growth					Fertility		Temp.
	CEDir	CEDtrs	GL	BW	200	400	600	MCW	Milk	SS	DTC	Doc
EBVs	+4.4	+1.6	-2.2	+4.4	+69	+126	+148	+121	+20	+3.4	-2.2	+39
Acc	79%	66%	98%	98%	97%	97%	96%	89%	84%	95%	51%	93%
Perc	32	66	83	60	2	1	6	20	27	13	92	4
TACE	Carcase						Feed	Structural			Select. Index	
	CWT	EMA	Rib	P8	RBV	IMF	NFI-F	Claw	Angle	Leg	\$A	\$A-L
	EBVs	+82	+12.2	-0.1	-0.3	+0.4	+2.1	-0.22	+0.84	+0.74	+0.86	\$252
Acc	86%	87%	85%	83%	79%	87%	67%	95%	95%	87%		
Perc	13	6	50	49	53	53	10	48	7	8	8	5

Traits Observed: Genomics

Genetic Conditions: AMF,CAF,DDF,NHF,DWF,MAF,MHF,OHF,OSF,RGF

Statistics: Number of Herds: 42, Prog Analysed: 700, Genomic Prog: 344

RS	ALPINE RIP WHEELER R144^{PV}	CGKR144 18/03/2020	Natural HBR
-----------	---	-----------------------	----------------

MILWILLAH REALITY K12^{PV} STERITA PARK BLACK JACK J231^{PV}
Sire: NENM367 KAROO MAIN EVENT M367^{SV} **Dam: CGKM032 ALPINE FLORIN M032^{SV}**
 KAROO DORIS G34[†] ALPINE FLORIN K031[†]

TACE	January 2024 TransTasman Angus Cattle Evaluation											
	Calving Ease				Growth					Fertility		Temp.
	CEDir	CEDtrs	GL	BW	200	400	600	MCW	Milk	SS	DTC	Doc
EBVs	+1.7	-5.2	-3.3	+3.5	+63	+125	+153	+120	+22	+4.1	-5.3	+18
Acc	69%	56%	83%	88%	87%	86%	85%	81%	75%	84%	44%	76%
Perc	57	97	68	39	6	1	3	21	17	5	33	62
TACE	Carcase						Feed	Structural			Select. Index	
	CWT	EMA	Rib	P8	RBV	IMF	NFI-F	Claw	Angle	Leg	\$A	\$A-L
	EBVs	+86	+3.9	+1.5	+4.6	-0.4	+2.9	+0.44	+0.72	+0.88	+0.94	\$257
Acc	75%	73%	74%	75%	67%	77%	63%	74%	74%	70%		
Perc	9	80	18	2	90	33	74	24	27	21	6	4

Traits Observed: 200WT,400WT,SC,S-can(EMA,Rib,Rump,IMF),DOC,Structure(-Claw Set x 1, Foot Angle x 1),Genomics

Genetic Conditions: AMFU,CAFU,DDFU,NHFU

Statistics: Number of Herds: 2, Prog Analysed: 86, Genomic Prog: 6



**RIP WHEELER
R144**

REFERENCE SIRES

RS	ELLINGSON THREE RIVERS 8062^{PV}	USA19203618 20/02/2018	Natural HBR
-----------	---	---------------------------	----------------

CTS REMEDY 1T01*
Sire: USA18543019 ELLINGSON HOMESTEAD 6030*
EA ERICA 1082*

ELLINGSON CHAPS 4095*
Dam: USA18543060 EA EMBLYNETTE 6279*
EA EMBLYNETTE 2159*

TACE	January 2024 TransTasman Angus Cattle Evaluation											
	Calving Ease				Growth					Fertility		
	CEDir	CEDtrs	GL	BW	200	400	600	MCW	Milk	SS	DTC	Doc
EBVs	-8.0	+3.7	-4.0	+8.2	+76	+136	+171	+149	+17	+1.4	-4.9	+18
Acc	74%	51%	98%	97%	94%	91%	87%	84%	79%	83%	36%	75%
Perc	97	44	57	99	1	1	1	3	47	76	43	59
TACE	Carcase						Feed	Structural			Select. Index	
	CWT	EMA	Rib	P8	RBY	IMF	NFI-F	Claw	Angle	Leg	\$A	\$A-L
EBVs	+103	+7.6	-1.9	-3.6	+0.5	+2.7	-0.46	+0.70	+0.52	+0.90	\$254	\$427
Acc	82%	78%	76%	73%	67%	80%	56%	97%	96%	53%		
Perc	1	36	87	93	47	38	3	21	1	13	7	5

Traits Observed: Genomics

Genetic Conditions: AMF,CAF,DDF,N-HF,DWF,MAF,MHF,OHF,OSF,RGF

Statistics: Number of Herds: 39, Prog Analysed: 512, Genomic Prog: 164

RS	GLENOCH-JK MAKAHU M602^{SV}	QLLM602 06/08/2016	AI HBR
-----------	--	-----------------------	-----------

SCHURRTOP REALITY X723*
Sire: NZE14647008839 MATAURI REALITY 839*
MATAURI 06663*

GLENOCH HINMAN H221^{SV}
Dam: QLLK615 GLENOCH-JK ANN K615^{SV}
GLENOCH-JK ANN F606^{SV}

TACE	January 2024 TransTasman Angus Cattle Evaluation											
	Calving Ease				Growth					Fertility		
	CEDir	CEDtrs	GL	BW	200	400	600	MCW	Milk	SS	DTC	Doc
EBVs	+1.4	+0.8	-6.3	+5.4	+58	+101	+134	+138	+22	+4.6	-4.5	+23
Acc	86%	76%	98%	98%	98%	98%	98%	94%	92%	97%	63%	98%
Perc	60	73	22	80	17	23	19	8	15	3	53	38
TACE	Carcase						Feed	Structural			Select. Index	
	CWT	EMA	Rib	P8	RBY	IMF	NFI-F	Claw	Angle	Leg	\$A	\$A-L
EBVs	+75	+8.6	+0.0	-3.3	+0.7	+1.2	+0.10	+0.60	+0.84	+1.16	\$180	\$349
Acc	88%	88%	88%	88%	83%	87%	74%	95%	96%	92%		
Perc	28	26	48	92	34	78	36	9	19	85	76	52

Traits Observed: GL,CE,B-WT,200WT,400WT(x2),SC,S-can(EMA,Rib,Rump,IMF),Genomics

Genetic Conditions: AMFU,CAFU,DDFU,N-HFU

Statistics: Number of Herds: 78, Prog Analysed: 1075, Genomic Prog: 467

RS	MERRIDALE PLUGGER P109^{PV}	CMDP109 11/03/2018	ET HBR
-----------	--	-----------------------	-----------

TE MANIA BERKLEY B1^{PV}
Sire: SMPG357 PATHFINDER GENESIS G357^{PV}
PATHFINDER DIRECTION D245^{SV}

S A V NET WORTH 4200*
Dam: CMDD55 MERRIDALE VICKY D55^{SV}
MERRIDALE VICKY T5*

TACE	January 2024 TransTasman Angus Cattle Evaluation											
	Calving Ease				Growth					Fertility		
	CEDir	CEDtrs	GL	BW	200	400	600	MCW	Milk	SS	DTC	Doc
EBVs	+3.8	-2.5	-4.4	+4.3	+49	+94	+122	+84	+35	+4.0	-6.1	+11
Acc	75%	65%	83%	91%	90%	89%	90%	85%	79%	85%	58%	81%
Perc	38	91	50	58	57	44	43	76	1	6	19	86
TACE	Carcase						Feed	Structural			Select. Index	
	CWT	EMA	Rib	P8	RBY	IMF	NFI-F	Claw	Angle	Leg	\$A	\$A-L
EBVs	+71	+11.4	-0.1	+1.9	+0.6	+1.2	+0.71	+0.96	+1.28	+1.00	\$225	\$364
Acc	80%	80%	80%	80%	75%	81%	70%	69%	70%	67%		
Perc	38	8	50	16	41	78	91	72	96	39	27	39

Traits Observed: BWT,600WT,S-can(EMA,Rib,Rump,IMF),Genomics

Genetic Conditions: AMF,CAF,DDF,N-HF,DWF,MAF,MHF,OHF,OSF,RGF

Statistics: Number of Herds: 3, Prog Analysed: 53, Genomic Prog: 17

RS	MURDEDUKE QUARTERBACK Q011^{PV}	CSWQ011 10/07/2019	AI HBR
-----------	--	-----------------------	-----------

G A R MOMENTUM^{PV}
Sire: VLYM518 LAWSONS MOMENTOUS M518^{PV}
LAWSONS AFRICA H229^{SV}

CARABAR DOCKLANDS D62^{PV}
Dam: CSWN026 MURDEDUKE BARUNAH N026^{PV}
MURDEDUKE K304^{SV}

TACE	January 2024 TransTasman Angus Cattle Evaluation											
	Calving Ease				Growth					Fertility		
	CEDir	CEDtrs	GL	BW	200	400	600	MCW	Milk	SS	DTC	Doc
EBVs	+6.3	+1.1	-9.6	+2.8	+52	+99	+132	+114	+21	+4.1	-5.4	+25
Acc	87%	75%	99%	99%	98%	98%	98%	90%	81%	98%	61%	98%
Perc	17	71	2	24	41	29	23	29	21	5	31	32
TACE	Carcase						Feed	Structural			Select. Index	
	CWT	EMA	Rib	P8	RBY	IMF	NFI-F	Claw	Angle	Leg	\$A	\$A-L
EBVs	+75	+5.6	+2.2	+2.8	-1.0	+5.2	+0.71	+0.76	+1.02	+1.04	\$226	\$398
Acc	88%	89%	88%	88%	81%	89%	78%	97%	97%	95%		
Perc	28	61	10	8	98	4	91	31	61	53	26	15

Traits Observed: GL,CE,B-WT,200WT,400WT,SC,S-can(EMA,Rib,Rump,IMF),DOC,Structure(-Claw Set x 1, Foot Angle x 1),Genomics

Genetic Conditions: AMF,CAF,DDF,N-HF,DWF,MAF,MHF,OHF,OSF,RGF

Statistics: Number of Herds: 144, Prog Analysed: 3028, Genomic Prog: 1865

DISCLAIMER AND PRIVACY INFORMATION

Attention Buyer

Animal details included in this catalogue, including but not limited to pedigree, DNA information, Estimated Breeding Values (EBVs) and Index values, are based on information provided by the breeder or owner of the animal. Whilst all reasonable care has been taken to ensure that the information provided in this catalogue was correct at the time of publication, Angus Australia will assume no responsibility for the accuracy or completeness of the information, nor for the outcome (including consequential loss) of any action taken based on this information.

Parent Verification Suffixes

The animals listed within this catalogue including its pedigree, are displaying a Parent Verification Suffix which indicates the DNA parent verification status that has been conducted on the animal. The Parent Verification Suffixes that will appear at the end of each animal's name.

The suffix displayed at the end of each animal's name indicates the DNA parentage verification that has been conducted by Angus Australia.

PV : both parents have been verified by DNA.

SV : the sire has been verified by DNA.

DV : the dam has been verified by DNA.

: DNA verification has not been conducted.

E : DNA verification has identified that the sire and/or dam may possibly be incorrect, but this cannot be confirmed conclusively.

Privacy Information

In order for Angus Australia to process the transfer of a registered animal in this catalogue, the vendor will need to provide certain information to Angus Australia and the buyer consents to the collection and disclosure of that information by Angus Australia in certain circumstances. If the buyer does not wish for his or her information to be stored and disclosed by Angus Australia, the buyer must complete the form included below and forward it to Angus Australia. If the form is not completed, the buyer will be taken to have consented to the disclosure of such information.

BUYERS OPTION TO OPT OUT OF DISCLOSING PERSONAL INFORMATION TO ANGUS AUSTRALIA

If you do not complete this form, you will be taken to have consented to Angus Australia using your name, address and phone number for the purposes of effecting a change of registration of the animal(s) that you have purchased, maintaining its database and disclosing that information to its members on its website.

I, the buyer of animals with the following ids.....

.....(name) do not consent to Angus Australia using my name, address and phone number for the purposes of effecting a change of registration of the animals I have mentioned above that I have purchased, maintaining its database and disclosing that information to its members on its website.

Name: Signature:

Date:

Please forward this completed consent form to Angus Australia, 86 Glen Innes Road, Armidale NSW 2350.



If you have any questions or queries regarding any of the above, please contact Angus Australia on (02) 6773 4600 or email office@angusaustralia.com.au

Updated 25/11/2020

MERRIDALE
TROPHY
T130

LOT 1



K304
DAM
LOT 1, 2 & 19

MERRIDALE
TITUS
T19

LOT 2





MERRIDALE
TIMOMATIC
T131

LOT 19



MERRIDALE
THOR
T152

LOT 30



MERRIDALE
TRICKY
T132

LOT 5

BULLS

1	MERRIDALE TROPHY T130^{PV}	CMD22T130 07/03/2022	ET HBR
----------	---	-------------------------	-----------

KAROO W109 DIRECTION Z181^{SV}
Sire: QHED62 CARABAR DOCKLANDS D62^{PV}
CARABAR BLACKCAP MARY B12^{PV}

RENNYLEA EDMUND E11^{PV}
Dam: CSWK304 MURDEDUKE K304^{SV}
MURDEDUKE BARUNAH C191^{SV}

T130, a bull that epitomizes strength with a thick, stylish build. An easy-doing young sire who has been used in the herd. A pedigree packed with Australian royalty.

TACE	January 2024 TransTasman Angus Cattle Evaluation											
	Calving Ease				Growth					Fertility		Temp.
	CEDir	CEDtrs	GL	BW	200	400	600	MCW	Milk	SS	DTC	Doc
EBVs	+9.4	+2.4	-10.6	+4.0	+52	+86	+119	+88	+18	+3.4	-7.5	+10
Acc	74%	69%	84%	84%	85%	84%	84%	82%	80%	82%	59%	81%
Perc	3	58	1	51	42	66	51	72	43	13	5	88
TACE	Carcase						Feed	Structural			Select. Index	
	CWT	EMA	Rib	P8	RBY	IMF	NFI-F	Claw	Angle	Leg	\$A	\$A-L
EBVs	+81	+7.2	+1.7	-0.6	+0.6	+1.7	+0.10	+0.66	+0.96	+0.94	\$233	\$385
Acc	77%	76%	76%	77%	71%	79%	71%	72%	72%	71%		
Perc	15	41	15	55	41	65	36	15	46	21	20	23

Traits Observed: BWT,400WT,600WT,SC,S-can(EMA,Rib,Rump,IMF),Genomics

Genetic Conditions: AMF,CAF,DDF,NHF

Purchaser: _____

Price: _____

2	MERRIDALE TITUS T19^{PV}	CMD22T19 14/03/2022	ET HBR
----------	---	------------------------	-----------

MATAURI REALITY 839^F
Sire: QLLM602 GLENOCH-JK MAKAHU M602^{SV}
GLENOCH-JK ANN K615^{SV}

RENNYLEA EDMUND E11^{PV}
Dam: CSWK304 MURDEDUKE K304^{SV}
MURDEDUKE BARUNAH C191^{SV}

T19, boasts a big frame, a structurally correct bull with plenty of length. Ideal for adding size to moderate framed herd. Used in stud.

TACE	January 2024 TransTasman Angus Cattle Evaluation											
	Calving Ease				Growth					Fertility		Temp.
	CEDir	CEDtrs	GL	BW	200	400	600	MCW	Milk	SS	DTC	Doc
EBVs	+1.1	-1.1	-4.1	+6.6	+58	+106	+140	+156	+10	+3.4	-6.8	+31
Acc	71%	62%	83%	83%	84%	83%	83%	80%	77%	81%	50%	80%
Perc	63	85	55	94	19	14	12	2	93	13	10	15
TACE	Carcase						Feed	Structural			Select. Index	
	CWT	EMA	Rib	P8	RBY	IMF	NFI-F	Claw	Angle	Leg	\$A	\$A-L
EBVs	+85	+6.2	-0.6	-4.0	+1.5	-0.1	+0.02	+0.54	+0.82	+1.02	\$188	\$375
Acc	74%	73%	73%	74%	66%	77%	66%	72%	72%	70%		
Perc	9	53	63	95	5	96	28	5	16	46	69	30

Traits Observed: BWT,200WT,400WT,600WT,SC,S-can(EMA,Rib,Rump,IMF),DOC,Genomics

Genetic Conditions: AMF,CAF,DDF,NHF

Purchaser: _____

Price: _____

3	MERRIDALE TYLAN T110^{PV}	CMD22T110 13/03/2022	ET HBR
----------	--	-------------------------	-----------

MILWILLAH REALITY K12^{PV}
Sire: NENN278 KAROO K12 REALIST N278^{SV}
KAROO DORIS F42^F

PATHFINDER GENESIS G357^{PV}
Dam: CMDP59 MERRIDALE VICKY P59^{PV}
MERRIDALE VICKY D55^{SV}

T110 extremely balanced young sire that oozes class. Has the EBV's to go with it. Joined to Stud Autumn heifers. Could be your pick of the brothers!

TACE	January 2024 TransTasman Angus Cattle Evaluation											
	Calving Ease				Growth					Fertility		Temp.
	CEDir	CEDtrs	GL	BW	200	400	600	MCW	Milk	SS	DTC	Doc
EBVs	-1.7	+4.0	-6.5	+6.1	+57	+103	+130	+120	+24	+3.0	-6.6	+16
Acc	68%	57%	83%	83%	84%	82%	83%	79%	75%	81%	46%	78%
Perc	81	41	20	90	20	20	26	21	7	21	12	71
TACE	Carcase						Feed	Structural			Select. Index	
	CWT	EMA	Rib	P8	RBY	IMF	NFI-F	Claw	Angle	Leg	\$A	\$A-L
EBVs	+88	+12.0	-2.0	-3.4	+1.2	+3.1	+0.74	+0.70	+0.90	+0.64	\$240	\$403
Acc	72%	72%	71%	72%	64%	76%	63%	65%	65%	61%		
Perc	7	6	88	92	12	29	92	21	31	1	14	13

Traits Observed: BWT,200WT,600WT,SC,S-can(EMA,Rib,Rump,IMF),Genomics

Genetic Conditions: AMFU,CAFU,DDFU,NHFU

Purchaser: _____

Price: _____

BULLS

4	MERRIDALE TRENTON T31 ^{PV}	CMD22T31 29/03/2022	AI HBR
----------	-------------------------------------	------------------------	-----------

Sire: CSWQ011 MURDEDUKE QUARTERBACK Q011^{PV}
LAWSONS MOMENTOUS M518^{PV}
MURDEDUKE BARUNAH N026^{PV}

Dam: CMDR138 MERRIDALE DREAM R138^{SV}
GRANITE RIDGE KAISER K26^{SV}
VERMONT DREAM E096^{PV}

This majestic, slick coated, growthy young sire will pack some weight into your yearlings. An exciting spread of EBV's to coincide with the length and power in this young stud sire prospect.

TACE	January 2024 TransTasman Angus Cattle Evaluation												
	Calving Ease				Growth					Fertility		Temp.	
	CEDir	CEDtrs	GL	BW	200	400	600	MCW	Milk	SS	DTC	Doc	
EBVs	+4.0	+5.2	-10.3	+3.5	+58	+115	+165	+174	+18	+3.6	-3.5	+20	
Acc	67%	57%	82%	82%	83%	81%	81%	77%	73%	80%	45%	77%	
Perc	36	28	2	39	19	4	1	1	41	10	76	53	
TACE	Carcase						Feed		Structural			Select. Index	
	CWT	EMA	Rib	P8	RBV	IMF	NFI-F	Claw	Angle	Leg	\$A	\$A-L	
	EBVs	+83	+7.1	-0.1	-0.8	+0.0	+2.5	-0.19	+0.78	+0.86	+0.90	\$189	\$398
Acc	71%	71%	70%	71%	62%	75%	63%	71%	71%	69%			
Perc	12	42	50	58	77	43	12	35	23	13	67	15	

Traits Observed: GL,B-WT,200WT,600WT,SC,S-can(EMA,Rib,Rump,IMF),DOC,Genomics

Genetic Conditions: AMF,CAF,DDF,NHF

Purchaser: _____

Price: _____

5	MERRIDALE TRICKY T132 ^{PV}	CMD22T132 08/03/2022	ET HBR
----------	-------------------------------------	-------------------------	-----------

Sire: CSWQ011 MURDEDUKE QUARTERBACK Q011^{PV}
LAWSONS MOMENTOUS M518^{PV}
MURDEDUKE BARUNAH N026^{PV}

Dam: CMDM139 MERRIDALE BLACKBIRD M139^{SV}
TE MANIA EMPEROR E343^{PV}
MERRIDALE BLACKBIRD G79^{SV}

T132 exhibits a thick top with a deep powerful back end and nice clean shoulders. This easy doing stud sire prospect is one to keep an eye on.

TACE	January 2024 TransTasman Angus Cattle Evaluation												
	Calving Ease				Growth					Fertility		Temp.	
	CEDir	CEDtrs	GL	BW	200	400	600	MCW	Milk	SS	DTC	Doc	
EBVs	+4.0	+3.2	-6.9	+2.6	+51	+93	+121	+92	+22	+3.4	-5.7	+28	
Acc	70%	62%	83%	83%	84%	82%	83%	79%	74%	81%	49%	78%	
Perc	36	50	16	21	49	45	44	64	16	13	25	23	
TACE	Carcase						Feed		Structural			Select. Index	
	CWT	EMA	Rib	P8	RBV	IMF	NFI-F	Claw	Angle	Leg	\$A	\$A-L	
	EBVs	+70	+13.9	+0.6	+0.3	+1.1	+3.2	-0.22	+0.68	+0.84	+1.08	\$256	\$409
Acc	74%	73%	73%	74%	65%	77%	66%	67%	67%	68%			
Perc	43	2	34	38	15	27	10	18	19	65	6	10	

Traits Observed: BWT,400WT,600WT,SC,S-can(EMA,Rib,Rump,IMF),Genomics

Genetic Conditions: AMF,CAF,DDF,NHF

Purchaser: _____

Price: _____

6	MERRIDALE THOMAS T5 ^{SV}	CMD22T5 07/03/2022	AI HBR
----------	-----------------------------------	-----------------------	-----------

Sire: CSWQ011 MURDEDUKE QUARTERBACK Q011^{PV}
LAWSONS MOMENTOUS M518^{PV}
MURDEDUKE BARUNAH N026^{PV}

Dam: CMDQ133 MERRIDALE DREAM Q133[#]
TOPBOS LEADING EDGE L292^{PV}
MERRIDALE DREAM L2^{SV}

A low birth weight heifer bull with an abundance of capacity and style with excellent neck extension. If you are looking to add milk to your heifer program, this is the bull for you.

TACE	January 2024 TransTasman Angus Cattle Evaluation												
	Calving Ease				Growth					Fertility		Temp.	
	CEDir	CEDtrs	GL	BW	200	400	600	MCW	Milk	SS	DTC	Doc	
EBVs	+4.7	+6.6	-7.9	+1.9	+54	+97	+135	+81	+28	+1.9	-3.6	+23	
Acc	68%	58%	82%	82%	83%	81%	82%	78%	73%	80%	45%	77%	
Perc	29	15	8	12	34	33	18	80	2	58	74	38	
TACE	Carcase						Feed		Structural			Select. Index	
	CWT	EMA	Rib	P8	RBV	IMF	NFI-F	Claw	Angle	Leg	\$A	\$A-L	
	EBVs	+80	+4.8	+2.9	+2.2	-1.0	+3.4	+0.99	+0.72	+0.94	+0.90	\$225	\$366
Acc	72%	72%	71%	72%	63%	76%	64%	70%	70%	68%			
Perc	16	70	5	13	98	23	98	24	41	13	26	37	

Traits Observed: GL,B-WT,200WT,400WT,600WT,SC,S-can(EMA,Rib,Rump,IMF),DOC,Genomics

Genetic Conditions: AMF,CAF,DDF,NHF

Purchaser: _____

Price: _____

BULLS

7	MERRIDALE TIAGO T11 ^{PV}	CMD22T11 11/03/2022	ET HBR
----------	-----------------------------------	------------------------	-----------

Sire: NENN278 KAROO K12 REALIST N278^{SV}
KAROO DORIS F42*

Dam: CMDP59 MERRIDALE VICKY P59^{PV}
MERRIDALE VICKY D55^{SV}

Tiago is another upstanding, well balanced Realist son who displays great length and excellent structure.

TACE	January 2024 TransTasman Angus Cattle Evaluation											
	Calving Ease				Growth					Fertility		Temp.
	CEDir	CEDtrs	GL	BW	200	400	600	MCW	Milk	SS	DTC	Doc
EBVs	+5.1	+5.7	-5.2	+5.3	+51	+90	+111	+103	+13	+0.7	-7.4	+4
Acc	68%	57%	84%	83%	84%	82%	83%	79%	75%	80%	46%	79%
Perc	26	23	37	79	47	56	68	46	81	92	6	97
TACE	Carcase						Feed	Structural			Select. Index	
	CWT	EMA	Rib	P8	RBY	IMF	NFI-F	Claw	Angle	Leg	\$A	\$A-L
	EBVs	+81	+9.8	-0.2	+0.4	+0.9	+2.3	+0.58	+0.50	+0.90	+0.84	\$248
Acc	72%	72%	71%	72%	64%	76%	63%	65%	65%	61%		
Perc	15	16	53	36	24	48	84	3	31	6	9	8

Traits Observed:
BWT,200WT,400WT,600WT,SC,S-can(EMA,Rib,Rump,IMF),DOC,Genomics

Genetic Conditions: AMF,CAF,DDF,NHF

Purchaser: _____

Price: _____

8	MERRIDALE THEO T21 ^{PV}	CMD22T21 20/03/2022	ET HBR
----------	----------------------------------	------------------------	-----------

Sire: DXTQ029 TEXAS QUANTUM LEAP Q029^{SV}
TEXAS TOQUE N056*

Dam: ASHP3 PREMIER JESTRESS P3^{PV}
VERMONT JESTRESS D901^{SV}

Theo is a soft, easy doing bull showing good muscle content. He exhibits a sirey head with a good demeanour. His mum was purchased in partnership with Crawford Angus at the Premier dispersal for \$38,000.

TACE	January 2024 TransTasman Angus Cattle Evaluation											
	Calving Ease				Growth					Fertility		Temp.
	CEDir	CEDtrs	GL	BW	200	400	600	MCW	Milk	SS	DTC	Doc
EBVs	-0.3	-2.9	-2.1	+4.2	+49	+84	+114	+94	+24	+1.4	-5.7	+9
Acc	64%	53%	82%	81%	82%	80%	81%	76%	72%	78%	40%	74%
Perc	73	92	84	56	56	72	62	62	7	76	25	90
TACE	Carcase						Feed	Structural			Select. Index	
	CWT	EMA	Rib	P8	RBY	IMF	NFI-F	Claw	Angle	Leg	\$A	\$A-L
	EBVs	+66	+8.9	-0.8	-0.1	+0.7	+2.9	+0.13	+0.68	+0.96	+1.08	\$211
Acc	68%	68%	68%	69%	60%	72%	59%	63%	63%	59%		
Perc	53	23	67	45	34	33	40	18	46	65	43	59

Traits Observed:
BWT,200WT,400WT,600WT,SC,S-can(EMA,Rib,Rump,IMF),DOC,Genomics

Genetic Conditions: AMF,CAF,DDF,NHF

Purchaser: _____

Price: _____

9	MERRIDALE TUCKER T12 ^{SV}	CMD22T12 12/03/2022	AI HBR
----------	------------------------------------	------------------------	-----------

Sire: USA19199070 WOODHILL PATENT^{PV}
WOODHILL EVERGREEN Y10-C62*

Dam: CMDM23 MERRIDALE DESIRE M23*
BLACKMORE DESIRE C14*

Tucker is a smooth shouldered, deep capacity bull with a top line you could ride your lawn mower on.

TACE	January 2024 TransTasman Angus Cattle Evaluation											
	Calving Ease				Growth					Fertility		Temp.
	CEDir	CEDtrs	GL	BW	200	400	600	MCW	Milk	SS	DTC	Doc
EBVs	+4.0	+9.3	-6.5	+3.2	+53	+98	+129	+116	+16	+0.8	-2.6	+34
Acc	63%	52%	82%	81%	82%	80%	80%	76%	72%	78%	40%	73%
Perc	36	3	20	32	36	32	28	26	59	91	89	9
TACE	Carcase						Feed	Structural			Select. Index	
	CWT	EMA	Rib	P8	RBY	IMF	NFI-F	Claw	Angle	Leg	\$A	\$A-L
	EBVs	+71	+5.8	+0.7	+0.3	+0.8	-0.6	-0.66	+0.94	+0.96	+1.00	\$180
Acc	70%	69%	69%	70%	61%	74%	60%	66%	66%	57%		
Perc	39	58	32	38	29	99	1	69	46	39	76	59

Traits Observed: GL,B-WT,200WT,400WT,600WT,SC,S-can(EMA,Rib,Rump,IMF),DOC,Genomics

Genetic Conditions: AMF,CAF,DDF,NHF

Purchaser: _____

Price: _____

BULLS

10	MERRIDALE TONY T36 ^{PV}	CMD22T36 04/04/2022	AI HBR
-----------	----------------------------------	------------------------	-----------

Sire: USA19199070 WOODHILL PATENT^{PV}
BALDRIDGE COLONEL C251*
WOODHILL EVERGREEN Y10-C62*

Dam: CMDR137 MERRIDALE CYDIE R137^{PV}
LANDFALL KEYSTONE K132^{PV}
N BAR MISS BLACK CC&7 G36^{SV}

T36 is a high growthy Patent son who is a free moving, young with bull plenty of depth.

TACE	January 2024 TransTasman Angus Cattle Evaluation												
	Calving Ease				Growth					Fertility		Temp.	
	CEDir	CEDtrs	GL	BW	200	400	600	MCW	Milk	SS	DTC	Doc	
EBVs	+0.6	+4.7	-3.8	+3.9	+68	+123	+157	+138	+19	+3.6	-6.2	+23	
Acc	64%	53%	82%	82%	83%	81%	81%	77%	73%	78%	40%	74%	
Perc	66	33	60	48	2	1	3	7	34	10	17	40	
TACE	Carcase						Feed		Structural			Select. Index	
	CWT	EMA	Rib	P8	RBY	IMF	NFI-F	Claw	Angle	Leg	\$A	\$A-L	
	EBVs	+94	+6.2	-3.2	-4.1	+1.2	+0.6	+0.01	+0.96	+0.98	+1.04	\$245	\$433
Acc	70%	69%	68%	69%	60%	74%	60%	66%	66%	59%			
Perc	3	53	97	96	12	89	27	72	51	53	11	4	

Traits Observed: GL,B-WT,200WT,400WT,600WT,SC,S-can(EMA,Rib,Rump,IMF),DOC,Genomics

Genetic Conditions: AMF,CAF,DDF,NHF

Purchaser: _____

Price: _____

11	MERRIDALE TRACE T58 ^{SV}	CMD22T58 27/04/2022	Natural HBR
-----------	-----------------------------------	------------------------	----------------

Sire: CMDP109 MERRIDALE PLUGGER P109^{PV}
PATHFINDER GENESIS G357^{PV}
MERRIDALE VICKY D55^{SV}

Dam: CMDP76 MERRIDALE NANNY P76[#]
MERRIDALE GUS G110^{PV}
MERRIDALE NANNY K112[#]

Trace displays plenty of neck extension with a deep flank and capacity yet still moves stylishly.

TACE	January 2024 TransTasman Angus Cattle Evaluation												
	Calving Ease				Growth					Fertility		Temp.	
	CEDir	CEDtrs	GL	BW	200	400	600	MCW	Milk	SS	DTC	Doc	
EBVs	-2.4	+1.0	+0.9	+6.0	+56	+97	+130	+105	+25	+2.6	-5.1	+6	
Acc	62%	52%	80%	81%	81%	79%	80%	76%	71%	77%	41%	72%	
Perc	84	71	98	88	24	34	26	42	5	32	38	95	
TACE	Carcase						Feed		Structural			Select. Index	
	CWT	EMA	Rib	P8	RBY	IMF	NFI-F	Claw	Angle	Leg	\$A	\$A-L	
	EBVs	+77	+11.3	-0.8	+1.1	+0.7	+0.9	+0.19	+0.90	+1.10	+1.00	\$213	\$354
Acc	69%	68%	68%	69%	60%	73%	59%	61%	61%	59%			
Perc	23	8	67	25	34	84	47	61	78	39	40	48	

Traits Observed: BWT,200WT,400WT,600WT,SC,S-can(EMA,Rib,Rump,IMF),DOC,Genomics

Genetic Conditions: AMF,CAF,DDF,NHF

Purchaser: _____

Price: _____

12	MERRIDALE TUTT T114 ^{PV}	CMD22T114 16/03/2022	ET HBR
-----------	-----------------------------------	-------------------------	-----------

Sire: USA18301470 G A R DRIVE^{PV}
G A R MOMENTUM^{PV}
MAPLECREST BLACKCAP 3007[#]

Dam: CMDM32 MERRIDALE BLACKBIRD M32^{SV}
R B TOUR OF DUTY 177^{PV}
MERRIDALE BLACKBIRD G79^{SV}

Tutt is a thickset, high quality capacity young stud sire prospect. He has adequate growth traits and exceptional eye muscle area.

TACE	January 2024 TransTasman Angus Cattle Evaluation												
	Calving Ease				Growth					Fertility		Temp.	
	CEDir	CEDtrs	GL	BW	200	400	600	MCW	Milk	SS	DTC	Doc	
EBVs	-0.4	+5.9	-2.8	+4.1	+58	+103	+136	+132	+17	+1.6	-1.4	+19	
Acc	68%	58%	83%	82%	83%	81%	82%	78%	75%	79%	45%	76%	
Perc	73	21	75	53	18	19	17	11	50	70	96	57	
TACE	Carcase						Feed		Structural			Select. Index	
	CWT	EMA	Rib	P8	RBY	IMF	NFI-F	Claw	Angle	Leg	\$A	\$A-L	
	EBVs	+77	+12.0	-5.0	-5.2	+2.0	+1.8	-0.56	+0.92	+0.94	+1.08	\$198	\$353
Acc	71%	71%	71%	71%	64%	74%	61%	69%	69%	65%			
Perc	23	6	99	99	2	62	2	65	41	65	59	49	

Traits Observed: BWT,200WT,600WT,S-can(EMA,Rib,Rump,IMF),Genomics

Genetic Conditions: AMFU,CAFU,DDFU,NHFU

Purchaser: _____

Price: _____

BULLS

13	MERRIDALE TYREE T104 ^{PV}	CMD22T104 10/03/2022	ET HBR
-----------	------------------------------------	-------------------------	-----------

Sire: USA18301470 G A R DRIVE^{PV}
MAPLECREST BLACKCAP 3007[#]

Dam: CMDM32 MERRIDALE BLACKBIRD M32^{SV}
MERRIDALE BLACKBIRD G79^{SV}

A tremendously big boned Drive son with quality neck extension.

TACE	January 2024 TransTasman Angus Cattle Evaluation											
	Calving Ease				Growth					Fertility		Temp.
	CEDir	CEDtrs	GL	BW	200	400	600	MCW	Milk	SS	DTC	Doc
EBVs	+3.4	+0.4	-7.5	+2.6	+55	+95	+135	+132	+17	+0.4	-0.8	+20
Acc	69%	59%	83%	83%	83%	82%	82%	79%	76%	80%	46%	77%
Perc	42	76	11	21	31	39	18	11	53	95	98	54
TACE	Carcase						Feed	Structural			Select. Index	
	CWT	EMA	Rib	P8	RBV	IMF	NFI-F	Claw	Angle	Leg	\$A	\$A-L
EBVs	+78	+5.8	-2.2	-1.9	+0.6	+1.2	-0.54	+1.00	+0.92	+1.00	\$156	\$306
Acc	72%	71%	71%	72%	65%	75%	62%	68%	68%	63%		
Perc	21	58	91	77	41	78	2	79	36	39	90	81

Traits Observed: BWT,200WT,600WT,S-can(EMA,Rib,Rump,IMF),Genomics

Genetic Conditions: AMFU,CAFU,DDFU,NHFU

Purchaser: _____

Price: _____

14	MERRIDALE TRUEMEN T105 ^{PV}	CMD22T105 11/03/2022	ET HBR
-----------	--------------------------------------	-------------------------	-----------

Sire: GTNM6 CHILTERN PARK MOE M6^{PV}
STRATHEWEN TIMEOUT JADE F15^{PV}

Dam: QKXL63 K5X WHITNEY L63^{SV}
K5X WHITNEY F34[#]

We love what this Moe sire is producing. Plenty of softness, a deep body and plenty of length.

TACE	January 2024 TransTasman Angus Cattle Evaluation											
	Calving Ease				Growth					Fertility		Temp.
	CEDir	CEDtrs	GL	BW	200	400	600	MCW	Milk	SS	DTC	Doc
EBVs	-9.9	-10.4	-5.6	+9.1	+65	+125	+167	+160	+17	+2.5	-3.2	+37
Acc	70%	58%	83%	83%	84%	82%	83%	79%	76%	80%	45%	77%
Perc	99	99	31	99	4	1	1	2	50	36	82	5
TACE	Carcase						Feed	Structural			Select. Index	
	CWT	EMA	Rib	P8	RBV	IMF	NFI-F	Claw	Angle	Leg	\$A	\$A-L
EBVs	+89	+0.6	-0.9	+1.0	-0.1	+1.4	-0.33	+1.02	+1.32	+1.08	\$165	\$317
Acc	74%	73%	73%	74%	65%	77%	65%	66%	66%	64%		
Perc	6	97	70	26	81	73	6	82	98	65	86	75

Traits Observed: BWT,200WT,600WT,S-can(EMA,Rib,Rump,IMF),Genomics

Genetic Conditions: AMFU,CAFU,DDFU,NHFU

Purchaser: _____

Price: _____

15	MERRIDALE TRENT T35 ^{SV}	CMD22T35 03/04/2022	Natural HBR
-----------	-----------------------------------	------------------------	----------------

Sire: CXBR57 PRIME KEYSTONE R57^{SV}
PRIME JAPARA K68[#]

Dam: CMDP18 MERRIDALE SERENA P18[#]
COONAMBLE D252^{SV}

A big framed, heavy boned bull that is going to put some size into a female herd.

TACE	January 2024 TransTasman Angus Cattle Evaluation											
	Calving Ease				Growth					Fertility		Temp.
	CEDir	CEDtrs	GL	BW	200	400	600	MCW	Milk	SS	DTC	Doc
EBVs	-1.9	+5.3	-5.8	+7.0	+64	+124	+163	+182	+11	+2.7	-4.6	+24
Acc	64%	55%	81%	80%	81%	79%	80%	76%	72%	77%	43%	74%
Perc	82	27	28	96	6	1	1	1	91	29	50	33
TACE	Carcase						Feed	Structural			Select. Index	
	CWT	EMA	Rib	P8	RBV	IMF	NFI-F	Claw	Angle	Leg	\$A	\$A-L
EBVs	+97	+3.8	-2.0	-3.7	+0.9	-0.3	-0.06	+0.86	+1.14	+1.00	\$173	\$378
Acc	69%	68%	68%	69%	60%	73%	60%	64%	64%	63%		
Perc	2	81	88	94	24	98	21	53	84	39	81	28

Traits Observed: BWT,200WT,400WT,600WT,SC,S-can(EMA,Rib,Rump,IMF),DOC,Genomics

Genetic Conditions: AMF,CAF,DDF,NHF

Purchaser: _____

Price: _____

BULLS

16	MERRIDALE TREVOR T27 [#]	CMD22T27 22/03/2022	Natural HBR
-----------	-----------------------------------	------------------------	----------------

Sire: CXBR57 PRIME KEYSTONE R57^{SV}
LANDFALL KEYSTONE K132^{PV}
PRIME JAPARA K68[#]

Dam: CMDP53 MERRIDALE ESTER P53[#]
COONAMBLE HECTOR H249^{SV}
MERRIDALE ESTER M107^{SV}

Trevor is an upstanding young bull who exhibits plenty of length and smoothness with a slick coat.

TACE	January 2024 TransTasman Angus Cattle Evaluation												
	Calving Ease				Growth					Fertility		Temp.	
	CEDir	CEDtrs	GL	BW	200	400	600	MCW	Milk	SS	DTC	Doc	
EBVs	-6.0	+1.0	-5.2	+6.0	+50	+86	+127	+140	+7	+1.0	-5.5	+24	
Acc	56%	49%	63%	71%	67%	68%	71%	64%	58%	70%	39%	60%	
Perc	94	71	37	88	53	68	31	6	98	87	29	34	
TACE	Carcase						Feed		Structural			Select. Index	
	CWT	EMA	Rib	P8	RBY	IMF	NFI-F	Claw	Angle	Leg	\$A	\$A-L	
	EBVs	+69	+2.7	+0.6	-1.6	+0.6	+0.7	+0.10	-	-	-	\$136	\$284
Acc	58%	58%	59%	60%	54%	62%	51%	-	-	-			
Perc	44	89	34	73	41	88	36	-	-	-	96	89	

Traits Observed:
BWT,200WT,400WT,600WT,SC,S-can(EMA,Rib,Rump,IMF),DOC

Genetic Conditions: AMFU,CAFU,D-D3%,NHFU

Purchaser: _____

Price: _____

17	MERRIDALE TAX T133 ^{PV}	CMD22T133 09/03/2022	ET HBR
-----------	----------------------------------	-------------------------	-----------

Sire: NENN278 KAROO K12 REALIST N278^{SV}
MILWILLAH REALITY K12^{PV}
KAROO DORIS F42[#]

Dam: CMDP107 MERRIDALE WILCOOLA P107^{PV}
BUSHS EASY DECISION 98^{PV}
MERRIDALE WILCOOLA E3^{PV}

We love the muscle content in this calf! Tax is a powerful young sire. One not to be missed.

TACE	January 2024 TransTasman Angus Cattle Evaluation												
	Calving Ease				Growth					Fertility		Temp.	
	CEDir	CEDtrs	GL	BW	200	400	600	MCW	Milk	SS	DTC	Doc	
EBVs	-1.4	+9.0	-6.4	+5.6	+53	+97	+130	+121	+7	+2.2	-1.9	+33	
Acc	66%	54%	83%	83%	83%	82%	82%	78%	73%	80%	42%	76%	
Perc	79	3	21	83	37	34	25	20	98	47	94	11	
TACE	Carcase						Feed		Structural			Select. Index	
	CWT	EMA	Rib	P8	RBY	IMF	NFI-F	Claw	Angle	Leg	\$A	\$A-L	
	EBVs	+82	+5.4	-1.9	-1.9	+0.8	+1.1	+0.41	+0.74	+0.70	+0.84	\$164	\$311
Acc	70%	70%	70%	71%	63%	74%	60%	67%	67%	61%			
Perc	14	63	87	77	29	80	71	27	4	6	86	78	

Traits Observed: BWT,400WT,600WT,SC,S-can(EMA,Rib,Rump,IMF),Genomics

Genetic Conditions: AMF,CAF,DDF,NHF

Purchaser: _____

Price: _____

18	MERRIDALE TYSON T25 ^{PV}	CMD22T25 21/03/2022	ET HBR
-----------	-----------------------------------	------------------------	-----------

Sire: CMDQ108 MERRIDALE QUIETER Q108^{PV}
LAWSONS MOMENTOUS M518^{PV}
MERRIDALE DREAM L2^{SV}

Dam: CMDD55 MERRIDALE VICKY D55^{SV}
S A V NET WORTH 4200[#]
MERRIDALE VICKY T5[#]

Tyson displays a sirey head with a balanced phenotype. He is a moderate framed, soft easy doing young sire.

TACE	January 2024 TransTasman Angus Cattle Evaluation												
	Calving Ease				Growth					Fertility		Temp.	
	CEDir	CEDtrs	GL	BW	200	400	600	MCW	Milk	SS	DTC	Doc	
EBVs	-1.0	+0.6	-2.9	+4.1	+47	+83	+113	+81	+22	+1.7	-5.3	+6	
Acc	66%	56%	81%	82%	82%	81%	81%	77%	74%	78%	46%	74%	
Perc	77	75	74	53	67	75	64	80	15	66	33	95	
TACE	Carcase						Feed		Structural			Select. Index	
	CWT	EMA	Rib	P8	RBY	IMF	NFI-F	Claw	Angle	Leg	\$A	\$A-L	
	EBVs	+57	+10.1	-2.9	-2.9	+0.8	+2.8	-0.02	+0.62	+1.04	+1.08	\$204	\$324
Acc	71%	70%	70%	71%	63%	74%	62%	65%	65%	61%			
Perc	79	14	96	89	29	35	24	10	66	65	52	71	

Traits Observed:
BWT,200WT,400WT,600WT,SC,S-can(EMA,Rib,Rump,IMF),DOC,Genomics

Genetic Conditions: AMF,CAF,DDF,NHF

Purchaser: _____

Price: _____

Figures available on sale day!

BULLS

19	MERRIDALE TIMOMATIC T131 ^{PV}	CMD22T131 08/03/2022	ET HBR
-----------	--	-------------------------	-----------

Sire: QHED62 CARABAR DOCKLANDS D62^{PV}
 KAROO W109 DIRECTION Z181^{SV}
 CARABAR BLACKCAP MARY B12^{PV}

Dam: CSWK304 MURDEDUKE K304^{SV}
 RENNYLEA EDMUND E11^{PV}
 MURDEDUKE BARUNAH C191^{SV}

Low birth weight bull with a moderate frame. He is a full brother to Lot 1. Also exhibits plenty of softness and an abundance of muscle. A quality calf all round.

TACE	January 2024 TransTasman Angus Cattle Evaluation											
	Calving Ease				Growth					Fertility		Temp.
	CEDir	CEDtrs	GL	BW	200	400	600	MCW	Milk	SS	DTC	Doc
EBVs	+8.8	+2.9	-6.7	+0.9	+45	+79	+105	+61	+23	+3.3	-6.9	+17
Acc	73%	68%	83%	83%	84%	83%	83%	81%	79%	81%	58%	80%
Perc	4	53	18	5	78	84	79	95	11	15	9	66
TACE	Carcase						Feed	Structural			Select. Index	
	CWT	EMA	Rib	P8	RBY	IMF	NFI-F	Claw	Angle	Leg	\$A	\$A-L
EBVs	+63	+9.7	+2.1	+0.3	+0.5	+1.8	+0.37	+0.78	+0.94	+0.90	\$228	\$361
Acc	76%	75%	75%	76%	70%	79%	70%	73%	73%	72%		
Perc	63	17	11	38	47	62	67	35	41	13	24	42

Traits Observed: BWT,600WT,SC,S-can(EMA,Rib,Rump,IMF),Genomics

Genetic Conditions: AMFU,CAFU,DDFU,NHFU

Purchaser: _____

Price: _____

20	MERRIDALE TANNER T24 ^{SV}	CMD22T24 20/03/2022	Natural HBR
-----------	------------------------------------	------------------------	----------------

Sire: CXBR57 PRIME KEYSTONE R57^{SV}
 LANDFALL KEYSTONE K132^{PV}
 PRIME JAPARA K68[#]

Dam: CMDG29 MERRIDALE BLACKBIRD G29[#]
 DOUBLE AA OLD POST BANDOLIER[#]
 VERMONT BLACKBIRD X187^{PV}

Tanner is a moderate framed bull with soft slick skin out of an old Blackbird cow. Proof that you can't go past a proven cow.

TACE	January 2024 TransTasman Angus Cattle Evaluation											
	Calving Ease				Growth					Fertility		Temp.
	CEDir	CEDtrs	GL	BW	200	400	600	MCW	Milk	SS	DTC	Doc
EBVs	-10.4	-3.7	-2.3	+6.1	+56	+102	+128	+142	+4	+2.5	-5.1	+25
Acc	62%	52%	79%	79%	80%	78%	79%	74%	70%	75%	39%	71%
Perc	99	94	81	90	26	20	30	6	99	36	38	30
TACE	Carcase						Feed	Structural			Select. Index	
	CWT	EMA	Rib	P8	RBY	IMF	NFI-F	Claw	Angle	Leg	\$A	\$A-L
EBVs	+66	+3.0	+1.0	-1.9	+0.9	+0.5	+0.08	+0.64	+0.96	+1.08	\$143	\$286
Acc	66%	66%	66%	67%	59%	71%	57%	61%	61%	60%		
Perc	54	87	26	77	24	91	34	12	46	65	94	89

Traits Observed: BWT,200WT,400WT,600WT,SC,S-can(EMA,Rib,Rump,IMF),DOC,Genomics

Genetic Conditions: AMF,CAF,DDF,NHF

Purchaser: _____

Price: _____

21	MERRIDALE TOMAS T49 ^{PV}	CMD22T49 18/04/2022	Natural HBR
-----------	-----------------------------------	------------------------	----------------

Sire: CMDP109 MERRIDALE PLUGGER P109^{PV}
 PATHFINDER GENESIS G357^{PV}
 MERRIDALE VICKY D55^{SV}

Dam: CMDP131 MERRIDALE WILCOOLA P131^{PV}
 BUSHES EASY DECISION 98^{PV}
 MERRIDALE WILCOOLA E3^{PV}

Thomas is a Plugger son who is very deep and meaty with a great carcass. He has a high IMF score of +3.1

TACE	January 2024 TransTasman Angus Cattle Evaluation											
	Calving Ease				Growth					Fertility		Temp.
	CEDir	CEDtrs	GL	BW	200	400	600	MCW	Milk	SS	DTC	Doc
EBVs	+5.7	+5.5	-2.2	+3.1	+42	+83	+105	+79	+19	+0.6	-2.7	+9
Acc	63%	53%	81%	81%	82%	80%	80%	76%	71%	77%	43%	72%
Perc	21	25	83	30	86	76	79	82	33	93	88	90
TACE	Carcase						Feed	Structural			Select. Index	
	CWT	EMA	Rib	P8	RBY	IMF	NFI-F	Claw	Angle	Leg	\$A	\$A-L
EBVs	+64	+4.4	+0.9	+0.9	+0.4	+3.1	+0.61	+0.94	+0.86	+0.96	\$194	\$323
Acc	69%	68%	68%	69%	61%	73%	60%	61%	61%	56%		
Perc	60	75	28	28	53	29	86	69	23	27	63	71

Traits Observed: BWT,200WT,400WT,600WT,SC,S-can(EMA,Rib,Rump,IMF),DOC,Genomics

Genetic Conditions: AMF,CAF,DDF,NHF

Purchaser: _____

Price: _____

BULLS

22	MERRIDALE TICK T111^{PV}	CMD22T111 13/03/2022	ET HBR
-----------	---	-------------------------	-----------

MILWILLAH REALITY K12^{PV}
Sire: NENN278 KAROO K12 REALIST N278^{SV}
KAROO DORIS F42*

PATHFINDER GENESIS G357^{PV}
Dam: CMDP59 MERRIDALE VICKY P59^{PV}
MERRIDALE VICKY D55^{SV}

Tick is another Realist brother much like his siblings. Moderate frame with ample depth. A good clean sheath and excellent docility.

TACE	January 2024 TransTasman Angus Cattle Evaluation												Traits Observed: BWT,200WT,600WT,S-can(EMA,Rib,Rump,IMF),Genomics	
	Calving Ease				Growth					Fertility		Temp.		
	CEDir	CEDtrs	GL	BW	200	400	600	MCW	Milk	SS	DTC	Doc		
EBVs	+0.1	+5.8	-3.7	+5.4	+53	+95	+119	+123	+16	+3.1	-8.4	+35	Genetic Conditions: AMFU,CAFU,DDFU,N-HFU	
Acc	67%	56%	83%	82%	83%	82%	82%	78%	74%	80%	45%	78%		
Perc	70	22	62	80	38	41	49	18	62	19	2	7		
TACE	Carcase						Feed		Structural			Select. Index		Purchaser: _____
	CWT	EMA	Rib	P8	RBY	IMF	NFI-F	Claw	Angle	Leg	\$A	\$A-L		
	EBVs	+78	+9.2	-1.7	-2.7	+0.9	+2.1	+0.86	+0.70	+0.80	+0.82	\$222	\$396	
Acc	71%	71%	71%	72%	63%	75%	62%	66%	66%	64%			Price: _____	
Perc	20	21	85	87	24	53	96	21	13	4	30	16		

23	MERRIDALE TRUETT T112^{PV}	CMD22T112 14/03/2022	ET HBR
-----------	---	-------------------------	-----------

LAWSONS MOMENTOUS M518^{PV}
Sire: CSWQ011 MURDEDUKE QUARTERBACK Q011^{PV}
MURDEDUKE BARUNAH N026^{PV}

R B TOUR OF DUTY 177^{PV}
Dam: CMDN22 MERRIDALE ESTER N22^{PV}
MERRIDALE ESTER J132^{SV}

Another Quarterback son true to type. Deep bodied like a wine barrel with slick skin and excellent carcass data.

TACE	January 2024 TransTasman Angus Cattle Evaluation												Traits Observed: BWT,200WT,600WT,S-can(EMA,Rib,Rump,IMF),Genomics	
	Calving Ease				Growth					Fertility		Temp.		
	CEDir	CEDtrs	GL	BW	200	400	600	MCW	Milk	SS	DTC	Doc		
EBVs	-1.4	-0.6	-4.8	+6.1	+50	+85	+103	+85	+19	+3.7	-5.9	+20	Genetic Conditions: AMFU,CAFU,DDFU,N-HFU	
Acc	67%	57%	82%	82%	83%	81%	82%	77%	73%	80%	44%	77%		
Perc	79	83	43	90	52	70	82	76	31	9	22	54		
TACE	Carcase						Feed		Structural			Select. Index		Purchaser: _____
	CWT	EMA	Rib	P8	RBY	IMF	NFI-F	Claw	Angle	Leg	\$A	\$A-L		
	EBVs	+62	+10.9	+0.0	+0.3	+0.9	+2.7	+0.82	+0.82	+1.04	+1.08	\$219	\$347	
Acc	71%	71%	70%	71%	62%	75%	63%	70%	70%	68%			Price: _____	
Perc	66	10	48	38	24	38	95	44	66	65	33	54		

24	MERRIDALE TZVI T109^{PV}	CMD22T109 12/03/2022	ET HBR
-----------	---	-------------------------	-----------

LAWSONS MOMENTOUS M518^{PV}
Sire: CSWQ011 MURDEDUKE QUARTERBACK Q011^{PV}
MURDEDUKE BARUNAH N026^{PV}

R B TOUR OF DUTY 177^{PV}
Dam: CMDN22 MERRIDALE ESTER N22^{PV}
MERRIDALE ESTER J132^{SV}

A full brother to the lot before and very similar in type. A good heifer option with a tremendous shoulder and low BW.

TACE	January 2024 TransTasman Angus Cattle Evaluation												Traits Observed: BWT,200WT,600WT,S-can(EMA,Rib,Rump,IMF),Genomics	
	Calving Ease				Growth					Fertility		Temp.		
	CEDir	CEDtrs	GL	BW	200	400	600	MCW	Milk	SS	DTC	Doc		
EBVs	+7.8	+4.7	-5.6	+1.7	+43	+84	+100	+93	+21	+4.0	-7.7	+25	Genetic Conditions: AMFU,CAFU,DDFU,N-HFU	
Acc	67%	57%	82%	82%	83%	81%	81%	77%	73%	79%	44%	76%		
Perc	8	33	31	10	82	74	87	64	18	6	4	32		
TACE	Carcase						Feed		Structural			Select. Index		Purchaser: _____
	CWT	EMA	Rib	P8	RBY	IMF	NFI-F	Claw	Angle	Leg	\$A	\$A-L		
	EBVs	+50	+5.2	+2.5	+2.3	+0.3	+3.4	+0.89	+0.90	+1.02	+1.24	\$225	\$390	
Acc	71%	71%	70%	71%	62%	75%	62%	70%	71%	68%			Price: _____	
Perc	91	66	8	12	60	23	96	61	61	95	27	20		

BULLS

25	MERRIDALE U STAR U1 ^{PV}	CMD23U1 10/01/2023	Natural HBR
-----------	-----------------------------------	-----------------------	----------------

KAROO MAIN EVENT M367^{SV}
Sire: CGKR144 ALPINE RIP WHEELER R144^{PV}
ALPINE FLORIN M032^{SV}

LAWSONS MOMENTOUS M518^{PV}
Dam: CMDQ103 MERRIDALE DREAM Q103^{PV}
MERRIDALE DREAM L2^{SV}

U star by name, U star by nature. This high class young stud sire prospect has an exceptional spread of EBV'S and a quality phenotype to back it up. Out of our new donor female of whose progeny have all recently scanned through the roof. An exciting chance to pick up one of Rip Wheelers first progeny on offer.

TACE	January 2024 TransTasman Angus Cattle Evaluation												Traits Observed: BWT,200WT,Genomics	
	Calving Ease				Growth					Fertility			Temp.	
	CEDir	CEDtrs	GL	BW	200	400	600	MCW	Milk	SS	DTC	Doc		
EBVs	+4.9	+0.8	-8.0	+2.7	+50	+101	+130	+88	+25	+3.9	-4.0	+17	Genetic Conditions: AMF,CAF,DDF,NHF	
Acc	64%	54%	81%	81%	82%	80%	80%	77%	72%	78%	41%	74%		
Perc	28	73	8	23	54	24	25	71	6	7	65	65		
TACE	Carcase						Feed	Structural			Select. Index		Purchaser:	
	CWT	EMA	Rib	P8	RBY	IMF	NFI-F	Claw	Angle	Leg	\$A	\$A-L		
EBVs	+58	+8.7	+2.0	+3.8	+0.2	+3.2	+0.53	+0.82	+0.80	+0.88	\$242	\$389	Price:	
Acc	69%	69%	68%	70%	60%	73%	60%	66%	66%	63%				
Perc	77	25	12	4	66	27	81	44	13	10	13	20		

26	MERRIDALE TOWNSEND T96 ^{PV}	CMD22T96 15/07/2022	ET HBR
-----------	--------------------------------------	------------------------	-----------

ELLINGSON HOMESTEAD 6030*
Sire: USA19203618 ELLINGSON THREE RIVERS 8062^{PV}
EA EMBLYNETTE 6279*

TE MANIA EMPEROR E343^{PV}
Dam: CMDK74 MERRIDALE VICKY K74^{PV}
MERRIDALE VICKY D55^{SV}

Townsend is a young sire with an abundance of capacity. Outstanding weight for age. First of the Three rivers sons to be offered and boy aren't they thick! Full brother to Reserve Junior Champion female, Melbourne Royal 2023.

TACE	January 2024 TransTasman Angus Cattle Evaluation												Traits Observed: BWT,200WT,400WT,SC,S-can(EMA,Rib,Rump,IMF),Genomics	
	Calving Ease				Growth					Fertility			Temp.	
	CEDir	CEDtrs	GL	BW	200	400	600	MCW	Milk	SS	DTC	Doc		
EBVs	+1.7	-2.1	-3.8	+6.3	+71	+131	+167	+171	+22	+2.9	-4.8	+14	Genetic Conditions: AMF,CAF,DDF,NHF	
Acc	64%	52%	82%	82%	82%	80%	80%	76%	72%	77%	41%	72%		
Perc	57	90	60	91	1	1	1	1	15	24	45	77		
TACE	Carcase						Feed	Structural			Select. Index		Purchaser:	
	CWT	EMA	Rib	P8	RBY	IMF	NFI-F	Claw	Angle	Leg	\$A	\$A-L		
EBVs	+95	+0.5	-2.7	-3.4	-0.4	+3.1	-0.58	+0.86	+1.02	+0.86	\$214	\$416	Price:	
Acc	70%	69%	69%	69%	61%	73%	59%	70%	70%	59%				
Perc	3	97	95	92	90	29	2	53	61	8	39	8		

27	MERRIDALE TYRELL T90 ^{PV}	CMD22T90 14/07/2022	ET HBR
-----------	------------------------------------	------------------------	-----------

ELLINGSON HOMESTEAD 6030*
Sire: USA19203618 ELLINGSON THREE RIVERS 8062^{PV}
EA EMBLYNETTE 6279*

TE MANIA EMPEROR E343^{PV}
Dam: CMDM139 MERRIDALE BLACKBIRD M139^{SV}
MERRIDALE BLACKBIRD G79^{SV}

Tyrell is another son out of the Blackbird female who is breeding the house down for Merridale. Excellent on the feet and legs, a well-balanced bull with plenty of power and grunt. One of Brodie's picks.

TACE	January 2024 TransTasman Angus Cattle Evaluation												Traits Observed: BWT,200WT,400WT,SC,S-can(EMA,Rib,Rump,IMF),Genomics	
	Calving Ease				Growth					Fertility			Temp.	
	CEDir	CEDtrs	GL	BW	200	400	600	MCW	Milk	SS	DTC	Doc		
EBVs	-0.8	+4.6	-6.1	+5.1	+53	+97	+121	+105	+14	+1.5	-6.1	+24	Genetic Conditions: AMF,CAF,DDF,NHF	
Acc	65%	53%	83%	82%	83%	81%	80%	77%	73%	77%	41%	73%		
Perc	76	34	24	75	38	33	45	43	74	73	19	35		
TACE	Carcase						Feed	Structural			Select. Index		Purchaser:	
	CWT	EMA	Rib	P8	RBY	IMF	NFI-F	Claw	Angle	Leg	\$A	\$A-L		
EBVs	+65	+5.4	+0.8	-1.9	+0.6	+2.8	+0.15	+0.46	+0.46	+0.96	\$220	\$370	Price:	
Acc	70%	69%	69%	69%	61%	74%	60%	70%	69%	59%				
Perc	58	63	30	77	41	35	42	2	1	27	32	34		

BULLS

MERRIDALE
U STAR
U1

LOT 25



MERRIDALE
TOWNSEND
T96

LOT 26



MERRIDALE
VICKY T87

FULL SISTER
LOT 26, 30 & 41



BULLS

28	MERRIDALE TODD T98 ^{PV}	CMD22T98 15/07/2022	ET HBR
-----------	----------------------------------	------------------------	-----------

ELLINGSON HOMESTEAD 6030*
Sire: USA19203618 ELLINGSON THREE RIVERS 8062^{PV}
EA EMBLYNETTE 6279*

TE MANIA EMPEROR E343^{PV}
Dam: CMDM139 MERRIDALE BLACKBIRD M139^{SV}
MERRIDALE BLACKBIRD G79^{SV}

T98 is a full brother to T90. Whilst moderate in stature, he displays tremendous growth traits and natural thickness. A bull with tremendous capacity. This progeny is definitely one not to be missed!

TACE	January 2024 TransTasman Angus Cattle Evaluation												Traits Observed: BWT,200WT,400WT,SC,S-can(EMA,Rib,Rump,IMF),Genomics
	Calving Ease				Growth				Fertility			Temp.	
	CEDir	CEDtrs	GL	BW	200	400	600	MCW	Milk	SS	DTC	Doc	
EBVs	-3.5	+2.8	-5.4	+5.7	+64	+111	+139	+106	+12	+0.7	-6.4	+18	
Acc	65%	54%	83%	82%	83%	81%	81%	77%	73%	78%	42%	73%	Genetic Conditions: AMF,CAF,DDF,NHF
Perc	88	54	34	85	5	8	13	41	88	92	14	61	
TACE	Carcase						Feed	Structural			Select. Index		Purchaser:
	CWT	EMA	Rib	P8	RBY	IMF	NFI-F	Claw	Angle	Leg	\$A	\$A-L	
EBVs	+87	+7.4	-1.5	-2.7	+1.8	-0.9	-0.46	+0.66	+0.62	+1.06	\$243	\$390	Price:
Acc	70%	69%	69%	70%	61%	74%	60%	68%	68%	56%			
Perc	7	39	81	87	3	99	3	15	2	59	12	19	

29	MERRIDALE TEVIN T150 ^{SV}	CMD22T150 20/07/2022	AI HBR
-----------	------------------------------------	-------------------------	-----------

ELLINGSON HOMESTEAD 6030*
Sire: USA19203618 ELLINGSON THREE RIVERS 8062^{PV}
EA EMBLYNETTE 6279*

PATHFINDER FACILITATOR L364^{SV}
Dam: CMDP30 MERRIDALE VICKY P30*
MERRIDALE VICKY J69*

These Three Rivers calves are definitely leaving their mark. Another big boned, heavily muscled, sleek coated young sire. If you are chasing your 200 & 400 day growth traits, this is the bull for you! One of Peter's picks.

TACE	January 2024 TransTasman Angus Cattle Evaluation												Traits Observed: GL,CE,B-WT,200WT,400WT,SC,S-can(EMA,Rib,Rump,IMF),Genomics
	Calving Ease				Growth				Fertility			Temp.	
	CEDir	CEDtrs	GL	BW	200	400	600	MCW	Milk	SS	DTC	Doc	
EBVs	-2.5	+2.3	-2.2	+6.0	+64	+120	+156	+120	+17	+1.8	-4.1	+15	
Acc	65%	52%	83%	82%	83%	81%	81%	77%	72%	78%	38%	73%	Genetic Conditions: AMF,CAF,DDF,NHF
Perc	84	59	83	88	5	2	3	22	46	62	63	73	
TACE	Carcase						Feed	Structural			Select. Index		Purchaser:
	CWT	EMA	Rib	P8	RBY	IMF	NFI-F	Claw	Angle	Leg	\$A	\$A-L	
EBVs	+96	+5.6	+0.1	-1.4	-0.1	+2.5	-0.49	+0.68	+0.86	+1.10	\$230	\$388	Price:
Acc	70%	69%	69%	69%	59%	74%	59%	68%	67%	53%			
Perc	2	61	46	69	81	43	3	18	23	71	22	21	

30	MERRIDALE THOR T152 ^{PV}	CMD22T152 20/07/2022	ET HBR
-----------	-----------------------------------	-------------------------	-----------

ELLINGSON HOMESTEAD 6030*
Sire: USA19203618 ELLINGSON THREE RIVERS 8062^{PV}
EA EMBLYNETTE 6279*

TE MANIA EMPEROR E343^{PV}
Dam: CMDK74 MERRIDALE VICKY K74^{PV}
MERRIDALE VICKY D55^{SV}

Thaw by name, Thaw by nature! This bull exhibits tremendous growth, grunt and power.

TACE	January 2024 TransTasman Angus Cattle Evaluation												Traits Observed: BWT,200WT,400WT,SC,S-can(EMA,Rib,Rump,IMF),Genomics
	Calving Ease				Growth				Fertility			Temp.	
	CEDir	CEDtrs	GL	BW	200	400	600	MCW	Milk	SS	DTC	Doc	
EBVs	-4.6	+1.5	-3.4	+7.6	+73	+130	+164	+153	+16	+1.7	-5.0	+14	
Acc	65%	53%	82%	82%	82%	81%	80%	77%	72%	78%	41%	73%	Genetic Conditions: AMF,CAF,DDF,NHF
Perc	91	67	67	98	1	1	1	3	57	66	40	76	
TACE	Carcase						Feed	Structural			Select. Index		Purchaser:
	CWT	EMA	Rib	P8	RBY	IMF	NFI-F	Claw	Angle	Leg	\$A	\$A-L	
EBVs	+104	+6.9	-2.9	-3.3	+1.0	+0.7	-0.40	+0.76	+0.72	+0.86	\$235	\$414	Price:
Acc	70%	69%	69%	70%	62%	74%	59%	70%	70%	57%			
Perc	1	45	96	92	19	88	4	31	5	8	18	8	

BULLS

31	MERRIDALE TEDDY T79 ^{PV}	CMD22T79	Natural
		26/06/2022	HBR

Sire: CMDP109 MERRIDALE PLUGGER P109^{PV} PATHFINDER GENESIS G357^{PV} MERRIDALE VICKY D55^{SV}
 Dam: HBUG072 ANVIL LOWAN G072^{PV} K C F BENNETT PERFORMER* TE MANIA Y147*

Teddy has a pedigree stacked with performance. A young sire that will do it all. A calf that has stood out of the pack from a young age! A very balanced spread of EBV's supported by an excellent phenotype.

TACE	January 2024 TransTasman Angus Cattle Evaluation												Temp.	Traits Observed: CE,B-WT,200WT,400WT,SC,S-can(EMA,Rib,Rump,IMF),Genomics
	Calving Ease				Growth				Fertility			Doc		
	CEDir	CEDtrs	GL	BW	200	400	600	MCW	Milk	SS	DTC		Doc	
EBVs	+4.4	-2.0	-4.6	+4.2	+50	+99	+123	+92	+29	+3.7	-4.0	+18		
Acc	66%	57%	81%	82%	82%	81%	81%	78%	74%	79%	47%	75%	Genetic Conditions: AMFU,CAFU,DDFU,NHFU	
Perc	32	89	47	56	54	28	40	65	1	9	65	62		
TACE	Carcase						Feed	Structural			Select. Index		Purchaser:	
	CWT	EMA	Rib	P8	RBY	IMF	NFI-F	Claw	Angle	Leg	\$A	\$A-L		
EBVs	+75	+8.9	+1.3	+2.5	-0.1	+2.3	+1.03	+0.56	+0.84	+0.94	\$209	\$351	Price:	
Acc	71%	71%	71%	72%	64%	75%	63%	67%	67%	64%				
Perc	28	23	21	10	81	48	99	6	19	21	46	50		

32	MERRIDALE TORIN T92 ^{PV}	CMD22T92	AI
		15/07/2022	HBR

Sire: BLAM186 KNOWLA MONTY M186^{SV} DUNOON HIGHPOINT H744^{SV} KNOWLA PANDA H119^{SV}
 Dam: CMDQ73 MERRIDALE BLACKBIRD Q73^{SV} TE MANIA EMPEROR E343^{PV} MERRIDALE BLACKBIRD G79^{SV}

T92 is a compact, free moving, young Monty son exhibiting a sirey outlook.

TACE	January 2024 TransTasman Angus Cattle Evaluation												Temp.	Traits Observed: GL,CE,B-WT,200WT,400WT,SC,S-can(EMA,Rib,Rump,IMF),Genomics
	Calving Ease				Growth				Fertility			Doc		
	CEDir	CEDtrs	GL	BW	200	400	600	MCW	Milk	SS	DTC		Doc	
EBVs	-10.4	+0.6	-0.4	+7.4	+59	+104	+145	+146	+16	+3.8	-5.0	+15		
Acc	66%	57%	82%	82%	83%	81%	81%	78%	74%	79%	46%	76%	Genetic Conditions: AMF,CAF,DDF,NHF	
Perc	99	75	95	98	16	17	7	4	59	8	40	72		
TACE	Carcase						Feed	Structural			Select. Index		Purchaser:	
	CWT	EMA	Rib	P8	RBY	IMF	NFI-F	Claw	Angle	Leg	\$A	\$A-L		
EBVs	+85	+3.9	-0.6	+0.5	+0.2	+3.2	+0.08	+0.88	+0.76	+0.98	\$180	\$331	Price:	
Acc	71%	71%	70%	72%	63%	75%	63%	64%	65%	64%				
Perc	9	80	63	34	66	27	34	57	9	33	75	66		

33	MERRIDALE TARIQ T83 [#]	CMD22T83	ET
		27/06/2022	HBR

Sire: USA19203618 ELLINGSON THREE RIVERS 8062^{PV} ELLINGSON HOMESTEAD 6030* EA EMBLYNETTE 6279*
 Dam: CSWK304 MURDEDUKE K304^{SV} RENNYLEA EDMUND E11^{PV} MURDEDUKE BARUNAH C191^{SV}

Tariq is a high quality, powerful young sire who displays a sirey head and tremendous growth traits.

TACE	January 2024 TransTasman Angus Cattle Evaluation												Temp.	Traits Observed: BWT,200WT,400WT,SC,S-can(EMA,Rib,Rump,IMF)
	Calving Ease				Growth				Fertility			Doc		
	CEDir	CEDtrs	GL	BW	200	400	600	MCW	Milk	SS	DTC		Doc	
EBVs	-3.3	+0.8	-5.0	+7.0	+62	+111	+142	+125	+13	+1.4	-6.2	+24		
Acc	61%	50%	74%	75%	75%	73%	72%	71%	66%	73%	40%	66%	Genetic Conditions: AMFU,CAFU,DDFU,NHFU	
Perc	87	73	40	96	9	7	10	16	79	76	17	36		
TACE	Carcase						Feed	Structural			Select. Index		Purchaser:	
	CWT	EMA	Rib	P8	RBY	IMF	NFI-F	Claw	Angle	Leg	\$A	\$A-L		
EBVs	+91	+6.1	+0.3	-1.7	+0.7	+1.7	-0.02	-	-	-	\$230	\$390	Price:	
Acc	65%	64%	65%	64%	58%	68%	54%	-	-	-				
Perc	5	55	41	74	34	65	24	-	-	-	22	20		

BULLS

34	MERRIDALE TYRONE T85 ^{PV}	CMD22T85	ET
		10/07/2022	HBR

Sire: BHRQ1163 DUNOON QUICK DRAW MCGRAW Q1163^{SV}
 DUNOON NEWCOMER N394^{SV}
 DUNOON PRINCESS K074^F

Dam: CMDQ24 MERRIDALE CYDIE Q24^{PV}
 TEXAS NO REGRETS N046^{PV}
 N BAR MISS BLACK CC&7 G36^{SV}

Tyrone is the first son to be offered out of the 2023 Melbourne Royal Supreme Angus exhibit. He is an upstanding young bull with a great head and smooth shoulder.

TACE	January 2024 TransTasman Angus Cattle Evaluation												Traits Observed: BWT,200WT,400WT,SC,S-can(EMA,Rib,Rump,IMF),Genomics
	Calving Ease				Growth				Fertility			Temp.	
	CEDir	CEDtrs	GL	BW	200	400	600	MCW	Milk	SS	DTC	Doc	
EBVs	-0.2	-3.1	-7.4	+4.5	+54	+92	+130	+114	+13	+0.7	-2.8	+32	
Acc	63%	52%	82%	82%	82%	81%	80%	77%	72%	78%	39%	75%	Genetic Conditions: AMF,CAF,DDF,NHF
Perc	72	93	12	63	35	49	26	29	81	92	87	12	
TACE	Carcase						Feed	Structural			Select. Index		Purchaser:
	CWT	EMA	Rib	P8	RBY	IMF	NFI-F	Claw	Angle	Leg	\$A	\$A-L	
EBVs	+73	+8.0	-0.7	-2.2	+0.6	+1.9	+0.21	+1.06	+0.74	+0.88	\$177	\$311	Price:
Acc	69%	69%	69%	70%	61%	74%	60%	63%	64%	60%			
Perc	33	32	65	81	41	59	49	87	7	10	78	78	

35	MERRIDALE THORIN T82 ^{PV}	CMD22T82	ET
		26/06/2022	HBR

Sire: USA19203618 ELLINGSON THREE RIVERS 8062^{PV}
 ELLINGSON HOMESTEAD 6030^F
 EA EMBLYNETTE 6279^F

Dam: CSWK304 MURDEDUKE K304^{SV}
 RENNYLEA EDMUND E11^{PV}
 MURDEDUKE BARUNAH C191^{SV}

T82 – Half brother to Lot 1. He exhibits a great top with a huge hindquarter and loads of capacity. This young sire is certainly one to watch for Stud and Commercial buyers.

TACE	January 2024 TransTasman Angus Cattle Evaluation												Traits Observed: BWT,200WT,400WT,SC,S-can(EMA,Rib,Rump,IMF),Genomics
	Calving Ease				Growth				Fertility			Temp.	
	CEDir	CEDtrs	GL	BW	200	400	600	MCW	Milk	SS	DTC	Doc	
EBVs	-6.8	+2.0	-6.3	+7.7	+64	+117	+139	+114	+9	+0.9	-5.8	+25	
Acc	66%	54%	83%	83%	83%	81%	81%	78%	74%	78%	42%	74%	Genetic Conditions: AMF,CAF,DDF,NHF
Perc	96	62	22	99	5	3	13	29	96	89	23	30	
TACE	Carcase						Feed	Structural			Select. Index		Purchaser:
	CWT	EMA	Rib	P8	RBY	IMF	NFI-F	Claw	Angle	Leg	\$A	\$A-L	
EBVs	+92	+7.0	-1.0	-3.9	+1.2	+1.1	+0.20	+0.44	+0.50	+0.78	\$232	\$377	Price:
Acc	71%	70%	70%	70%	62%	74%	60%	74%	74%	64%			
Perc	4	43	72	95	12	80	48	2	1	2	20	28	

36	MERRIDALE TOWNES T169 ^{SV}	CMD22T169	Natural
		04/08/2022	HBR

Sire: CGKR144 ALPINE RIP WHEELER R144^{PV}
 KAROO MAIN EVENT M367^{SV}
 ALPINE FLORIN M032^{SV}

Dam: CMDQ59 MERRIDALE CHAMPAGNE Q59^F
 MERRIDALE MARVEL M2^{PV}
 MERRIDALE CHAMPAGNE N63^F

Another Rip Wheeler son out of a very good young, Champagne female. Townes has got all the length his father possesses and the smoothness to go with it. He has got great potential.

TACE	January 2024 TransTasman Angus Cattle Evaluation												Traits Observed: CE,B-WT,200WT,400WT,SC,S-can(EMA,Rib,Rump,IMF),Genomics
	Calving Ease				Growth				Fertility			Temp.	
	CEDir	CEDtrs	GL	BW	200	400	600	MCW	Milk	SS	DTC	Doc	
EBVs	-1.3	+2.8	-5.2	+4.9	+59	+110	+149	+128	+19	+4.3	-3.7	+26	
Acc	60%	49%	80%	80%	81%	79%	79%	75%	70%	76%	37%	71%	Genetic Conditions: AMF,CAF,DDF,NHF
Perc	79	54	37	71	14	8	5	13	37	4	72	28	
TACE	Carcase						Feed	Structural			Select. Index		Purchaser:
	CWT	EMA	Rib	P8	RBY	IMF	NFI-F	Claw	Angle	Leg	\$A	\$A-L	
EBVs	+80	+0.0	+0.9	+0.4	-1.0	+4.7	+0.49	+0.68	+0.78	+0.92	\$201	\$364	Price:
Acc	67%	66%	67%	68%	58%	71%	57%	64%	64%	60%			
Perc	17	98	28	36	98	7	78	18	11	17	55	39	

BULLS

37	MERRIDALE TAJ T86^{PV}	CMD22T86 12/07/2022	ET HBR
-----------	---------------------------------------	------------------------	-----------

ELLINGSON HOMESTEAD 6030* TE MANIA EMPEROR E343^{PV}
 Sire: USA19203618 ELLINGSON THREE RIVERS 8062^{PV} Dam: CMDM139 MERRIDALE BLACKBIRD M139^{SV}
 EA EMBLYNETTE 6279* MERRIDALE BLACKBIRD G79^{SV}

Brother to T90 & T98. Taj is another Three Rivers son with great thickness and in the top 10% for all growth traits. Out of the excellent donor cow Blackbird M139.

TACE	January 2024 TransTasman Angus Cattle Evaluation												Traits Observed: BWT,200WT,400WT,SC,S-can(EMA,Rib,Rump,IMF),Genomics
	Calving Ease				Growth					Fertility		Temp.	
	CEDir	CEDtrs	GL	BW	200	400	600	MCW	Milk	SS	DTC	Doc	
EBVs	-10.3	+0.7	-5.0	+7.9	+72	+117	+147	+138	+14	+1.5	-5.8	+13	
Acc	64%	53%	82%	82%	82%	80%	80%	76%	72%	77%	41%	72%	
Perc	99	74	40	99	1	3	6	7	71	73	23	79	
TACE	Carcase						Feed	Structural			Select. Index		Purchaser: _____
	CWT	EMA	Rib	P8	RBV	IMF	NFI-F	Claw	Angle	Leg	\$A	\$A-L	
EBVs	+94	+4.2	-1.0	-3.4	+1.3	-0.8	-0.69	+0.68	+0.68	+1.04	\$201	\$349	
Acc	69%	68%	68%	68%	60%	73%	58%	70%	70%	60%			
Perc	3	77	72	92	9	99	1	18	3	53	55	52	

Genetic Conditions: AMF,CAF,DDF,NHF

Price: _____

38	MERRIDALE TEO T88^{PV}	CMD22T88 13/07/2022	AI HBR
-----------	---------------------------------------	------------------------	-----------

MILWILLAH REALITY K12^{PV} TOPBOS LEADING EDGE L292^{PV}
 Sire: NENN278 KAROO K12 REALIST N278^{SV} Dam: CMDQ7 MERRIDALE DREAM Q7^{PV}
 KAROO DORIS F42* MERRIDALE DREAM L2^{SV}

T88 was used in the herd over Spring heifers. Theo is a smooth bull with incredible length and great neck extension. His CE, GL and BWT traits are in the top 4 % with excellent EMA, IMF and Fats.

TACE	January 2024 TransTasman Angus Cattle Evaluation												Traits Observed: GL,CE,B-WT,200WT,400WT,SC,S-can(EMA,Rib,Rump,IMF),Genomics
	Calving Ease				Growth					Fertility		Temp.	
	CEDir	CEDtrs	GL	BW	200	400	600	MCW	Milk	SS	DTC	Doc	
EBVs	+8.8	+7.0	-9.1	+0.7	+49	+91	+119	+102	+16	+1.8	-5.8	+32	
Acc	66%	55%	82%	82%	83%	81%	81%	78%	73%	79%	43%	77%	
Perc	4	12	4	4	61	53	50	48	54	62	23	12	
TACE	Carcase						Feed	Structural			Select. Index		Purchaser: _____
	CWT	EMA	Rib	P8	RBV	IMF	NFI-F	Claw	Angle	Leg	\$A	\$A-L	
EBVs	+83	+9.3	+4.1	+3.4	-0.4	+3.1	+1.22	+0.76	+0.76	+0.88	\$229	\$400	
Acc	70%	70%	70%	71%	62%	74%	62%	68%	68%	65%			
Perc	12	20	2	6	90	29	99	31	9	10	23	14	

Genetic Conditions: AMF,CAF,DDF,NHF

Price: _____

39	MERRIDALE TYMIR T179^{PV}	CMD22T179 08/08/2022	AI HBR
-----------	--	-------------------------	-----------

SYDGEN ENHANCE^{SV} G A R ASHLAND^{PV}
 Sire: USA19356243 BALDRIDGE SR GOALKEEPER^{PV} Dam: CMDR42 MERRIDALE LOWAN R42^{PV}
 BALDRIDGE ISABEL E030* ANVIL LOWAN G072^{PV}

Tymir is a Gold Keeper son with incredible figures. On the dams side his genetics go back to our grand old donor cow Lowan G072. He shows low birth weight, good growth and incredible carcass data, plus 19 for EMA and 45% for docility make this bull very unique.

TACE	January 2024 TransTasman Angus Cattle Evaluation												Traits Observed: GL,B-WT,200WT,400WT,SC,Scan(Rib,Rump,IMF),Genomics
	Calving Ease				Growth					Fertility		Temp.	
	CEDir	CEDtrs	GL	BW	200	400	600	MCW	Milk	SS	DTC	Doc	
EBVs	-0.1	-8.5	-4.6	+4.4	+60	+112	+137	+118	+22	+3.1	-2.8	+45	
Acc	67%	58%	83%	83%	84%	82%	82%	79%	75%	80%	42%	78%	
Perc	71	99	47	60	11	7	15	23	13	19	87	1	
TACE	Carcase						Feed	Structural			Select. Index		Purchaser: _____
	CWT	EMA	Rib	P8	RBV	IMF	NFI-F	Claw	Angle	Leg	\$A	\$A-L	
EBVs	+61	+19.0	-1.9	-2.4	+1.7	+1.0	+0.04	+0.92	+0.88	+0.88	\$221	\$367	
Acc	71%	71%	70%	71%	63%	75%	62%	71%	71%	65%			
Perc	68	1	87	84	3	82	30	65	27	10	31	37	

Genetic Conditions: AMF,CAF,DDF,NHF

Price: _____

BULLS

40	MERRIDALE THUMPA T181 ^{PV}	CMD22T181 09/08/2022	AI HBR
----	-------------------------------------	-------------------------	-----------

SYDGEN ENHANCE^{SV}
Sire: USA19356243 BALDRIDGE SR GOALKEEPER^{PV}
BALDRIDGE ISABEL E030^F

KANSAS ABERDEEN F84^{SV}
Dam: CMDR38 MERRIDALE SERENA R38^{PV}
COONAMBLE D252^{SV}

Thumper is another Gold Keepers son out of a Serena heifer with great growth numbers and docility. He is a deep bodied bull with a great hindquarter.

TACE	January 2024 TransTasman Angus Cattle Evaluation											
	Calving Ease				Growth				Fertility		Temp.	
	CEDir	CEDtrs	GL	BW	200	400	600	MCW	Milk	SS	DTC	Doc
EBVs	-2.1	+0.1	+0.7	+5.4	+64	+116	+145	+125	+25	+2.2	-2.1	+38
Acc	65%	55%	83%	82%	83%	81%	82%	78%	74%	80%	41%	77%
Perc	83	78	98	80	5	4	8	16	5	47	93	4
TACE	Carcase						Feed	Structural			Select. Index	
	CWT	EMA	Rib	P8	RBY	IMF	NFI-F	Claw	Angle	Leg	\$A	\$A-L
EBVs	+88	+9.1	-0.5	+1.1	+0.4	+1.4	-0.14	+0.90	+1.20	+0.96	\$211	\$364
Acc	71%	70%	70%	71%	62%	74%	61%	71%	71%	64%		
Perc	6	22	60	25	53	73	15	61	91	27	42	40

Traits Observed: GL,B-WT,200WT,400WT,SC,S-can(EMA,Rib,Rump,IMF),Genomics

Genetic Conditions: AMF,CAF,DDF,NHF

Purchaser: _____

Price: _____

41	MERRIDALE TAMIR T204 ^{PV}	CMD22T204 06/09/2022	ET HBR
----	------------------------------------	-------------------------	-----------

ELLINGSON HOMESTEAD 6030^F
Sire: USA19203618 ELLINGSON THREE RIVERS 8062^{PV}
EA EMBLYNETTE 6279^F

TE MANIA EMPEROR E343^{SV}
Dam: CMDK74 MERRIDALE VICKY K74^{PV}
MERRIDALE VICKY D55^{SV}

Tamir is a big powerful, young sire with plenty of grunt which his growth data indicates. He is in the top 5% for all growth traits.

TACE	January 2024 TransTasman Angus Cattle Evaluation											
	Calving Ease				Growth				Fertility		Temp.	
	CEDir	CEDtrs	GL	BW	200	400	600	MCW	Milk	SS	DTC	Doc
EBVs	-3.7	+2.3	-2.9	+6.8	+67	+118	+151	+132	+19	+1.8	-5.9	+16
Acc	65%	53%	83%	83%	83%	81%	81%	77%	73%	78%	41%	73%
Perc	89	59	74	95	3	3	4	10	31	62	22	70
TACE	Carcase						Feed	Structural			Select. Index	
	CWT	EMA	Rib	P8	RBY	IMF	NFI-F	Claw	Angle	Leg	\$A	\$A-L
EBVs	+88	+4.9	-2.4	-4.6	+0.8	+0.7	-0.87	+0.90	+0.82	+0.92	\$219	\$383
Acc	71%	70%	69%	70%	62%	74%	60%	69%	69%	56%		
Perc	6	69	92	97	29	88	1	61	16	17	33	24

Traits Observed: BWT,200WT,400WT,SC,S-can(EMA,Rib,Rump,IMF),Genomics

Genetic Conditions: AMF,CAF,DDF,NHF

Purchaser: _____

Price: _____

42	MERRIDALE TERRICK T186 ^{PV}	CMD22T186 16/08/2022	Natural HBR
----	--------------------------------------	-------------------------	----------------

KAROO MAIN EVENT M367^{SV}
Sire: CGKR144 ALPINE RIP WHEELER R144^{PV}
ALPINE FLORIN M032^{SV}

BUSHES EASY DECISION 98^{PV}
Dam: CMDR95 MERRIDALE LOWAN R95^{PV}
ANVIL LOWAN G072^{PV}

Another Rip Wheeler son who is free moving with plenty of length. We love the maternal pedigree of this young sire.

TACE	January 2024 TransTasman Angus Cattle Evaluation											
	Calving Ease				Growth				Fertility		Temp.	
	CEDir	CEDtrs	GL	BW	200	400	600	MCW	Milk	SS	DTC	Doc
EBVs	+3.1	+1.4	-5.0	+4.1	+59	+113	+142	+114	+20	+3.3	-5.7	+24
Acc	62%	51%	81%	81%	82%	80%	80%	76%	72%	78%	38%	73%
Perc	44	68	40	53	16	5	10	28	26	15	25	34
TACE	Carcase						Feed	Structural			Select. Index	
	CWT	EMA	Rib	P8	RBY	IMF	NFI-F	Claw	Angle	Leg	\$A	\$A-L
EBVs	+81	+1.6	+1.6	+3.8	-0.4	+2.0	+0.08	+0.54	+0.62	+1.02	\$238	\$410
Acc	68%	68%	68%	69%	59%	73%	59%	66%	66%	59%		
Perc	14	94	16	4	90	56	34	5	2	46	15	10

Traits Observed: BWT,200WT,400WT,SC,S-can(EMA,Rib,Rump,IMF),Genomics

Genetic Conditions: AMF,CAF,DDF,NHF

Purchaser: _____

Price: _____

BULLS

43	MERRIDALE THOMMO T184 ^{SV}	CMD22T184 11/08/2022	AI HBR
-----------	-------------------------------------	-------------------------	-----------

MATAURI REALITY 839*
Sire: QLLM602 GLENOCH-JK MAKAHU M602^{SV}
GLENOCH-JK ANN K615^{SV}

MERRIDALE NUTSHELL N16^{PV}
Dam: CMDR87 MERRIDALE KITE R87*
MERRIDALE KITE G87*

Thommo is typical of this Makahu/Nutshell combination, displaying plenty of meat and is a very correct, moderate frame.

TACE	January 2024 TransTasman Angus Cattle Evaluation											
	Calving Ease				Growth					Fertility		Temp.
	CEDir	CEDtrs	GL	BW	200	400	600	MCW	Milk	SS	DTC	Doc
EBVs	-0.8	+3.7	-4.0	+4.7	+42	+66	+83	+69	+13	+3.5	-6.3	+21
Acc	65%	55%	83%	81%	82%	81%	81%	77%	73%	79%	42%	75%
Perc	76	44	57	67	87	98	98	91	82	11	16	48
TACE	Carcase						Feed	Structural			Select. Index	
	CWT	EMA	Rib	P8	RBV	IMF	NFI-F	Claw	Angle	Leg	\$A	\$A-L
	EBVs	+58	+9.7	-1.4	-4.1	+1.8	+2.3	+0.42	+0.68	+0.92	+1.10	\$193
Acc	69%	69%	69%	70%	61%	73%	59%	68%	68%	64%		
Perc	77	17	80	96	3	48	72	18	36	71	64	82

Traits Observed: GL,B-WT,200WT,400WT,SC,S-can(EMA,Rib,Rump,IMF),Genomics

Genetic Conditions: AMF,CAF,DDF,NHF

Purchaser: _____

Price: _____

44	MERRIDALE TOMATO T231 ^{PV}	CMD22T231 13/10/2022	Natural HBR
-----------	-------------------------------------	-------------------------	----------------

KAROO MAIN EVENT M367^{SV}
Sire: CGKR144 ALPINE RIP WHEELER R144^{PV}
ALPINE FLORIN M032^{SV}

TE MANIA EMPEROR E343^{PV}
Dam: CMDJ132 MERRIDALE ESTER J132^{SV}
MERRIDALE ESTER C131^{PV}

T231 is the youngest bull in the sale. Born in October. A Rip son out of Ester J132 who is one of the oldest cows in our herd. This young calf has got outstanding breeding.

TACE	January 2024 TransTasman Angus Cattle Evaluation											
	Calving Ease				Growth					Fertility		Temp.
	CEDir	CEDtrs	GL	BW	200	400	600	MCW	Milk	SS	DTC	Doc
EBVs	-2.3	-10.7	-4.2	+6.6	+59	+103	+122	+79	+23	+3.1	-6.0	+24
Acc	63%	53%	81%	81%	82%	80%	80%	77%	73%	78%	42%	73%
Perc	84	99	54	94	15	19	43	83	9	19	20	37
TACE	Carcase						Feed	Structural			Select. Index	
	CWT	EMA	Rib	P8	RBV	IMF	NFI-F	Claw	Angle	Leg	\$A	\$A-L
	EBVs	+65	+3.3	+0.3	+2.2	-0.1	+1.8	-0.02	+0.90	+0.96	+1.04	\$225
Acc	69%	69%	69%	70%	61%	73%	60%	65%	65%	63%		
Perc	58	85	41	13	81	62	24	61	46	53	27	58

Traits Observed: BWT,200WT,400WT,SC,S-can(EMA,Rib,Rump,IMF),Genomics

Genetic Conditions: AMF,CAFU,DDF,NHF

Purchaser: _____

Price: _____

45	MERRIDALE THE ROCK T206 ^{PV}	CMD22T206 06/09/2022	ET HBR
-----------	---------------------------------------	-------------------------	-----------

ELLINGSON HOMESTEAD 6030*
Sire: USA19203618 ELLINGSON THREE RIVERS 8062^{PV}
EA EMBLYNETTE 6279*

TEXAS NO REGRETS N046^{PV}
Dam: CMDQ24 MERRIDALE CYDIE Q24^{PV}
N BAR MISS BLACK CC&7 G36^{SV}

The Rock is another Three Rivers son out of the Cydie Q24 cow, Supreme Champion exhibit Melbourne Royal. This long, smooth shouldered bull has got a big future.

TACE	January 2024 TransTasman Angus Cattle Evaluation											
	Calving Ease				Growth					Fertility		Temp.
	CEDir	CEDtrs	GL	BW	200	400	600	MCW	Milk	SS	DTC	Doc
EBVs	-9.2	-6.1	-0.8	+7.7	+69	+127	+167	+157	+16	+1.7	-2.8	+31
Acc	64%	50%	83%	82%	82%	80%	80%	76%	72%	78%	37%	73%
Perc	98	98	93	99	2	1	1	2	59	66	87	14
TACE	Carcase						Feed	Structural			Select. Index	
	CWT	EMA	Rib	P8	RBV	IMF	NFI-F	Claw	Angle	Leg	\$A	\$A-L
	EBVs	+101	+7.5	-2.9	-3.9	+0.9	+1.4	-0.54	+1.04	+0.82	+1.10	\$190
Acc	69%	68%	68%	69%	60%	73%	58%	69%	69%	56%		
Perc	1	38	96	95	24	73	2	84	16	71	67	56

Traits Observed: BWT,200WT,400WT,SC,S-can(EMA,Rib,Rump,IMF),Genomics

Genetic Conditions: AMF,CAF,DDF,NHF

Purchaser: _____

Price: _____

BULLS

46	MERRIDALE TACO T224 ^{PV}	CMD22T224 09/10/2022	Natural HBR
----	-----------------------------------	-------------------------	----------------

LAWSONS MOMENTOUS M518^{PV}
Sire: CMDR132 MERRIDALE REVOLUTION R132^{SV}
VERMONT DREAM E096^{PV}

TE MANIA EMPEROR E343^{PV}
Dam: CMDM139 MERRIDALE BLACKBIRD M139^{SV}
MERRIDALE BLACKBIRD G79^{SV}

Taco is a natural calf out of the donor cow Blackbird M139. This high capacity young bull is certainly a great type and has a great outlook. One of the youngest calves in the sale.

TACE	January 2024 TransTasman Angus Cattle Evaluation											
	Calving Ease				Growth					Fertility		Temp.
	CEDir	CEDtrs	GL	BW	200	400	600	MCW	Milk	SS	DTC	Doc
EBVs	-13.7	-7.0	-3.0	+7.0	+66	+108	+139	+117	+15	+2.7	-5.2	+22
Acc	67%	59%	82%	82%	83%	81%	82%	79%	75%	79%	48%	76%
Perc	99	99	73	96	4	10	13	25	64	29	36	41
TACE	Carcase						Feed	Structural			Select. Index	
	CWT	EMA	Rib	P8	RBV	IMF	NFI-F	Claw	Angle	Leg	\$A	\$A-L
EBVs	+82	+6.7	-2.1	-4.6	+1.4	+0.9	-0.47	+0.46	+0.62	+1.14	\$188	\$302
Acc	72%	71%	71%	72%	64%	76%	65%	60%	60%	60%		
Perc	14	47	90	97	7	84	3	2	2	81	68	83

Traits Observed: BWT,200WT,400WT,SC,S-can(EMA,Rib,Rump,IMF),Genomics

Genetic Conditions: AMFU,CAFU,DDFU,N-HFU

Purchaser: _____

Price: _____

FEMALES

47	MERRIDALE WHITNEY T103 [#]	CMD22T103 08/03/2022	ET HBR
----	-------------------------------------	-------------------------	-----------

TE MANIA FOE F734^{SV}
Sire: GTNM6 CHILTERN PARK MOE M6^{PV}
STRATHEWEN TIMEOUT JADE F15^{PV}

RAFF DANNY BOY D207^{PV}
Dam: QKXL63 K5X WHITNEY L63^{SV}
K5X WHITNEY F34[#]

This Whitney female has all the aspects of a high-quality breeder, a flush sister to our top Whitney cow S90. A lovely wedgy shape and deep capacity animal that just oozes class. Depastured with CMD21S163 on 7/7/23 until 13/9/23.

TACE	January 2024 TransTasman Angus Cattle Evaluation											
	Calving Ease				Growth					Fertility		Temp.
	CEDir	CEDtrs	GL	BW	200	400	600	MCW	Milk	SS	DTC	Doc
EBVs	-3.2	-3.6	-3.3	+6.7	+59	+110	+142	+129	+14	+1.9	-5.1	+32
Acc	64%	52%	73%	75%	75%	73%	74%	72%	67%	71%	42%	68%
Perc	87	94	68	94	15	8	10	13	75	58	38	13
TACE	Carcase						Feed	Structural			Select. Index	
	CWT	EMA	Rib	P8	RBV	IMF	NFI-F	Claw	Angle	Leg	\$A	\$A-L
EBVs	+87	+1.7	-0.4	+0.4	+0.2	+0.7	+0.25	-	-	-	\$189	\$344
Acc	67%	66%	67%	67%	60%	70%	58%	-	-	-		
Perc	8	94	58	36	66	88	54	-	-	-	67	56

Traits Observed: BWT,400WT,600WT,S-can(EMA,Rib,Rump,IMF)

Genetic Conditions: AMFU,CAFU,DDFU,N-HFU

Purchaser: _____

Price: _____

48	MERRIDALE VICKY T102 [#]	CMD22T102 06/03/2022	ET HBR
----	-----------------------------------	-------------------------	-----------

MILWILLAH REALITY K12^{PV}
Sire: NENN278 KAROO K12 REALIST N278^{SV}
KAROO DORIS F42[#]

PATHFINDER GENESIS G357^{PV}
Dam: CMDP59 MERRIDALE VICKY P59^{PV}
MERRIDALE VICKY D55^{SV}

A full sister to the yearling bull used over our stud heifers in the Autumn. A long, soft sound bodied female with impeccable balance. Depastured with CMD21S163 on 7/7/23 until 13/9/23.

TACE	January 2024 TransTasman Angus Cattle Evaluation											
	Calving Ease				Growth					Fertility		Temp.
	CEDir	CEDtrs	GL	BW	200	400	600	MCW	Milk	SS	DTC	Doc
EBVs	+0.1	+5.4	-5.6	+4.9	+51	+91	+118	+112	+18	+2.7	-6.8	+20
Acc	63%	53%	74%	75%	76%	74%	75%	71%	66%	72%	43%	70%
Perc	70	26	31	71	47	51	51	32	44	29	10	54
TACE	Carcase						Feed	Structural			Select. Index	
	CWT	EMA	Rib	P8	RBV	IMF	NFI-F	Claw	Angle	Leg	\$A	\$A-L
EBVs	+79	+9.4	+0.6	+0.4	+0.7	+1.4	+0.81	-	-	-	\$211	\$370
Acc	65%	65%	66%	66%	60%	68%	56%	-	-	-		
Perc	19	19	34	36	34	73	94	-	-	-	43	34

Traits Observed: BWT,400WT,600WT,S-can(EMA,Rib,Rump,IMF)

Genetic Conditions: AMFU,CAFU,DDFU,N-HFU

Purchaser: _____

Price: _____

FEMALES

49	MERRIDALE VICKY T101#	CMD22T101 05/03/2022	ET HBR
-----------	-----------------------	-------------------------	-----------

MILWILLAH REALITY K12^{PV}
Sire: NENN278 KAROO K12 REALIST N278^{SV}
KAROO DORIS F42#

PATHFINDER GENESIS G357^{PV}
Dam: CMDP59 MERRIDALE VICKY P59^{PV}
MERRIDALE VICKY D55^{SV}

We must say with sisters like these two and brothers like the lots before them, this first flush out of Vicky P59 is a winner. You must appreciate the style and femininity of these females. They just scream longevity. Depastured with CMD21S163 on 7/7/23 until 13/9/23.

TACE	January 2024 TransTasman Angus Cattle Evaluation											
	Calving Ease				Growth					Fertility		Temp.
	CEDir	CEDtrs	GL	BW	200	400	600	MCW	Milk	SS	DTC	Doc
EBVs	-1.1	+5.0	-5.3	+5.4	+53	+95	+122	+116	+17	+2.7	-6.7	+20
Acc	63%	53%	74%	75%	76%	74%	74%	72%	66%	72%	43%	70%
Perc	78	30	36	80	40	40	42	26	47	29	11	54
TACE	Carcase						Feed	Structural			Select. Index	
	CWT	EMA	Rib	P8	RBY	IMF	NFI-F	Claw	Angle	Leg	\$A	\$A-L
	EBVs	+81	+9.6	-0.1	-0.4	+0.8	+1.6	+0.82	-	-	-	\$216
Acc	65%	65%	66%	66%	60%	69%	56%	-	-	-		
Perc	14	18	50	51	29	67	95	-	-	-	37	29

Traits Observed: BWT,400WT,600WT,S-can(EMA,Rib,Rump,IMF)

Genetic Conditions: AMFU,CAFU,DDFU,N-HFU

Purchaser: _____

Price: _____

50	MERRIDALE ESTER T108#	CMD22T108 12/03/2022	ET HBR
-----------	-----------------------	-------------------------	-----------

LAWSONS MOMENTOUS M518^{PV}
Sire: CSWQ011 MURDEDUKE QUARTERBACK Q011^{PV}
MURDEDUKE BARUNAH N026^{PV}

R B TOUR OF DUTY 177^{PV}
Dam: CMDN22 MERRIDALE ESTER N22^{PV}
MERRIDALE ESTER J132^{SV}

A typical Quarterback female with excellent carcass traits. 11.9 for EMA and 3.2 for IMF. Depastured with CMD21S163 on 7/7/23 until 13/9/23.

TACE	January 2024 TransTasman Angus Cattle Evaluation											
	Calving Ease				Growth					Fertility		Temp.
	CEDir	CEDtrs	GL	BW	200	400	600	MCW	Milk	SS	DTC	Doc
EBVs	+2.0	-0.3	-5.5	+4.8	+48	+88	+112	+93	+21	+3.0	-6.1	+19
Acc	63%	53%	72%	74%	75%	73%	73%	70%	64%	71%	42%	69%
Perc	55	81	33	69	62	63	65	63	18	21	19	55
TACE	Carcase						Feed	Structural			Select. Index	
	CWT	EMA	Rib	P8	RBY	IMF	NFI-F	Claw	Angle	Leg	\$A	\$A-L
	EBVs	+67	+11.9	-0.6	-1.1	+1.1	+3.2	+0.80	-	-	-	\$230
Acc	65%	65%	65%	66%	59%	68%	57%	-	-	-		
Perc	50	6	63	64	15	27	94	-	-	-	22	32

Traits Observed: BWT,400WT,600WT,S-can(EMA,Rib,Rump,IMF)

Genetic Conditions: AMFU,CAFU,DDFU,N-HFU

Purchaser: _____

Price: _____

51	MERRIDALE BLACKBIRD T107#	CMD22T107 12/03/2022	ET HBR
-----------	---------------------------	-------------------------	-----------

G A R MOMENTUM^{PV}
Sire: USA18301470 G A R DRIVE^{PV}
MAPLECREST BLACKCAP 3007#

R B TOUR OF DUTY 177^{PV}
Dam: CMDM32 MERRIDALE BLACKBIRD M32^{SV}
MERRIDALE BLACKBIRD G79^{SV}

This Blackbird daughter by the American carcass sire Drive, depicts thickness, big capacity and all those meat qualities sought after. This young female has a huge EMA of 11.3. Something a bit different but certainly an animal to consider. Depastured with cmd21s163 on 7/7/23 until 13/9/23.

TACE	January 2024 TransTasman Angus Cattle Evaluation											
	Calving Ease				Growth					Fertility		Temp.
	CEDir	CEDtrs	GL	BW	200	400	600	MCW	Milk	SS	DTC	Doc
EBVs	+0.4	+0.2	-3.3	+3.6	+51	+90	+118	+105	+15	+1.0	-2.1	+23
Acc	63%	54%	71%	71%	73%	71%	71%	70%	66%	68%	43%	67%
Perc	68	78	68	41	51	56	52	44	69	87	93	41
TACE	Carcase						Feed	Structural			Select. Index	
	CWT	EMA	Rib	P8	RBY	IMF	NFI-F	Claw	Angle	Leg	\$A	\$A-L
	EBVs	+69	+11.3	-2.3	-2.1	+1.6	+1.8	-0.05	-	-	-	\$192
Acc	64%	64%	65%	65%	60%	66%	54%	-	-	-		
Perc	46	8	92	80	4	62	21	-	-	-	64	71

Traits Observed: BWT,200WT,600WT,S-can(EMA,Rib,Rump,IMF)

Genetic Conditions: AMFU,CAFU,DDFU,N-HFU

Purchaser: _____

Price: _____

FEMALES

52	MERRIDALE MILDRED S226[#]	CMD21S226 29/10/2021	Natural HBR
-----------	---	-------------------------	----------------

PATHFINDER GENESIS G357^{PV} MERRIDALE MARVEL M2^{PV}
 Sire: CMDP109 MERRIDALE PLUGGER P109^{PV} Dam: CMDQ89 MERRIDALE MILDRED Q89[#]
 MERRIDALE VICKY D55^{SV} MERRIDALE MILDRED N50[#]

Mildred is a slick skinned, deep bodied, high class female heifer that is very high for milk with an exceptional EMA. PTIC due April onwards to CMD22T110

TACE	January 2024 TransTasman Angus Cattle Evaluation												Traits Observed: BWT,200WT,400WT,S-can(EMA,Rib,Rump,IMF)
	Calving Ease				Growth				Fertility		Temp.		
	CEDir	CEDtrs	GL	BW	200	400	600	MCW	Milk	SS	DTC	Doc	
EBVs	-0.8	+0.7	-4.8	+5.4	+56	+100	+128	+96	+24	+3.5	-4.1	+21	
Acc	54%	46%	63%	67%	67%	66%	65%	64%	57%	61%	38%	58%	Genetic Conditions: AMFU,CAFU,DDFU,N-HFU
Perc	76	74	43	80	27	26	30	59	7	11	63	46	
TACE	Carcase						Feed	Structural			Select. Index		Purchaser: _____
	CWT	EMA	Rib	P8	RBV	IMF	NFI-F	Claw	Angle	Leg	\$A	\$A-L	
EBVs	+77	+10.8	-0.7	+0.5	+1.0	+0.7	+0.56	-	-	-	\$217	\$354	
Acc	58%	58%	60%	60%	54%	62%	51%	-	-	-			
Perc	23	11	65	34	19	88	83	-	-	-	35	48	Price: _____

53	MERRIDALE WHITNEY S223[#]	CMD21S223 15/10/2021	Natural HBR
-----------	---	-------------------------	----------------

PATHFINDER GENESIS G357^{PV} RAFF DANNY BOY D207^{PV}
 Sire: CMDP109 MERRIDALE PLUGGER P109^{PV} Dam: QKXL63 K5X WHITNEY L63^{SV}
 MERRIDALE VICKY D55^{SV} K5X WHITNEY F34[#]

Whitney is a long, feminine heifer with a big capacity and very high quality. This is one of the few heifers to be sold out of our amazing Whitney cow L63. This combination of Vicky D55 on the top side and Whitney L63 certainly has worked. PTIC due 23/3/24 to CMD21S16

TACE	January 2024 TransTasman Angus Cattle Evaluation												Traits Observed: BWT,200WT,400WT,S-can(EMA,Rib,Rump,IMF)
	Calving Ease				Growth				Fertility		Temp.		
	CEDir	CEDtrs	GL	BW	200	400	600	MCW	Milk	SS	DTC	Doc	
EBVs	-1.2	-6.3	-5.1	+6.6	+56	+103	+133	+125	+20	+3.0	-4.5	+18	
Acc	58%	48%	70%	72%	73%	71%	72%	69%	64%	68%	39%	63%	Genetic Conditions: AMFU,CAFU,DDFU,N-HFU
Perc	78	98	39	94	27	19	20	16	25	21	53	61	
TACE	Carcase						Feed	Structural			Select. Index		Purchaser: _____
	CWT	EMA	Rib	P8	RBV	IMF	NFI-F	Claw	Angle	Leg	\$A	\$A-L	
EBVs	+80	+6.4	-1.4	-0.7	+1.0	+0.2	+0.45	-	-	-	\$180	\$328	
Acc	63%	62%	63%	64%	57%	66%	53%	-	-	-			
Perc	17	51	80	57	19	94	74	-	-	-	75	68	Price: _____

54	MERRIDALE VICKY S228[#]	CMD21S228 05/11/2021	Natural HBR
-----------	---	-------------------------	----------------

PATHFINDER GENESIS G357^{PV} KANSAS ABERDEEN F84^{SV}
 Sire: CMDP109 MERRIDALE PLUGGER P109^{PV} Dam: CMDQ40 MERRIDALE VICKY Q40[#]
 MERRIDALE VICKY D55^{SV} MERRIDALE VICKY D55^{SV}

This high-quality Vicky heifer is a granddaughter of Vicky D55. Vicky has great capacity and carries attributes of her grandmother. PTIC due 5/4/24 to CMD22T110

TACE	January 2024 TransTasman Angus Cattle Evaluation												Traits Observed: BWT,200WT,400WT,S-can(EMA,Rib,Rump,IMF)
	Calving Ease				Growth				Fertility		Temp.		
	CEDir	CEDtrs	GL	BW	200	400	600	MCW	Milk	SS	DTC	Doc	
EBVs	-0.6	-1.3	-2.7	+6.0	+49	+96	+127	+115	+28	+2.7	-5.5	+9	
Acc	59%	51%	68%	71%	72%	70%	71%	69%	63%	67%	42%	64%	Genetic Conditions: AMFU,CAFU,DDFU,N-HFU
Perc	75	86	77	88	57	36	31	27	2	29	29	91	
TACE	Carcase						Feed	Structural			Select. Index		Purchaser: _____
	CWT	EMA	Rib	P8	RBV	IMF	NFI-F	Claw	Angle	Leg	\$A	\$A-L	
EBVs	+67	+8.6	-1.0	-0.3	+0.9	+0.3	+0.33	-	-	-	\$182	\$330	
Acc	63%	63%	64%	64%	59%	66%	55%	-	-	-			
Perc	51	26	72	49	24	93	63	-	-	-	74	67	Price: _____

FEMALES

55	MERRIDALE VICKY T20 ^{PV}	CMD22T20 20/03/2022	ET HBR
-----------	-----------------------------------	------------------------	-----------

LAWSONS MOMENTOUS M518^{PV}
 Sire: CMDQ108 MERRIDALE QUIETER Q108^{PV}
 MERRIDALE DREAM L2^{SV}

S A V NET WORTH 4200*
 Dam: CMDD55 MERRIDALE VICKY D55^{SV}
 MERRIDALE VICKY T5*

The second of our Vicky heifers. This one is a direct flush daughter of D55. WOW- is she good! She is a long, feminine and wedge shaped female with really high milk figures, big EMA and excellent foot scores. This young female would be ideal for any donor program. AI'd to Peakes Bowen Everest 13/10/23 depastured with CMD22T88

TACE	January 2024 TransTasman Angus Cattle Evaluation											
	Calving Ease				Growth					Fertility		Temp.
	CEDir	CEDtrs	GL	BW	200	400	600	MCW	Milk	SS	DTC	Doc
EBVs	+2.9	+1.8	-4.1	+3.7	+41	+74	+100	+72	+27	+2.6	-6.2	+18
Acc	66%	56%	81%	82%	83%	81%	81%	78%	74%	79%	46%	74%
Perc	46	64	55	43	89	92	86	89	3	32	17	59
TACE	Carcase						Feed	Structural			Select. Index	
	CWT	EMA	Rib	P8	RBV	IMF	NFI-F	Claw	Angle	Leg	\$A	\$A-L
	EBVs	+47	+11.7	-1.2	-1.5	+1.5	+1.9	+0.41	+0.54	+0.76	+0.92	\$210
Acc	71%	71%	71%	71%	63%	75%	62%	64%	64%	60%		
Perc	94	7	76	71	5	59	71	5	9	17	43	64

Traits Observed: BWT,400WT(x-2),600WT,Scan(EMA,Rib,Rump,IM-F),DOC,Genomics

Genetic Conditions: AMFU,CAFU,DDFU,NHFU

Purchaser: _____

Price: _____

56	MERRIDALE VICKY T43 [#]	CMD22T43 07/04/2022	AI HBR
-----------	----------------------------------	------------------------	-----------

G A R MOMENTUM^{PV}
 Sire: USA18301470 G A R DRIVE^{PV}
 MAPLECREST BLACKCAP 3007*

TEXAS NO REGRETS N046^{PV}
 Dam: CMDR139 MERRIDALE VICKY R139^{PV}
 MERRIDALE VICKY D55^{SV}

A high capacity, soft, easy doing Vicky heifer with great EBV's. Top 3% for EMA +13.2. Another granddaughter not to be missed. Aid to Peakes Bowen Everest 13/10/23 depastured with VKP22T26

TACE	January 2024 TransTasman Angus Cattle Evaluation											
	Calving Ease				Growth					Fertility		Temp.
	CEDir	CEDtrs	GL	BW	200	400	600	MCW	Milk	SS	DTC	Doc
EBVs	-3.7	-1.7	-2.6	+5.4	+54	+95	+123	+112	+11	+1.6	-1.6	+9
Acc	63%	54%	81%	74%	75%	73%	73%	72%	68%	71%	43%	69%
Perc	89	88	78	80	33	39	39	31	90	70	96	89
TACE	Carcase						Feed	Structural			Select. Index	
	CWT	EMA	Rib	P8	RBV	IMF	NFI-F	Claw	Angle	Leg	\$A	\$A-L
	EBVs	+73	+13.2	-1.1	-1.1	+1.1	+2.3	+0.01	-	-	-	\$186
Acc	65%	65%	66%	66%	60%	69%	56%	-	-	-		
Perc	33	3	74	64	15	48	27	-	-	-	70	77

Traits Observed: GL,B-WT,200WT,400WT,600WT,S-can(EMA,Rib,Rump,IMF),DOC

Genetic Conditions: AMFU,CAFU,DDFU,NHFU

Purchaser: _____

Price: _____

57	MERRIDALE VICKY T16 [#]	CMD22T16 13/03/2022	ET HBR
-----------	----------------------------------	------------------------	-----------

MILLILLAH REALITY K12^{PV}
 Sire: NENN278 KAROO K12 REALIST N278^{SV}
 KAROO DORIS F42*

PATHFINDER GENESIS G357^{PV}
 Dam: CMDP59 MERRIDALE VICKY P59^{PV}
 MERRIDALE VICKY D55^{SV}

This Vicky heifer is a beautiful clean fronted female with tremendous length. She has all the attributes that our Vicky line keeps on producing. AI'd to Peakes Bowen Everest 13/10/23 depastured with CMD22T88

TACE	January 2024 TransTasman Angus Cattle Evaluation											
	Calving Ease				Growth					Fertility		Temp.
	CEDir	CEDtrs	GL	BW	200	400	600	MCW	Milk	SS	DTC	Doc
EBVs	-1.6	+4.9	-5.2	+5.2	+50	+89	+116	+111	+17	+2.5	-6.4	+22
Acc	63%	53%	74%	75%	76%	74%	74%	72%	66%	72%	43%	70%
Perc	80	31	37	77	55	58	56	34	48	36	14	42
TACE	Carcase						Feed	Structural			Select. Index	
	CWT	EMA	Rib	P8	RBV	IMF	NFI-F	Claw	Angle	Leg	\$A	\$A-L
	EBVs	+76	+10.9	-0.8	-1.3	+1.1	+1.4	+0.85	-	-	-	\$203
Acc	65%	65%	66%	66%	60%	68%	56%	-	-	-		
Perc	25	10	67	68	15	73	95	-	-	-	52	48

Traits Observed: BWT,400WT(x-2),600WT,Scan(EMA,Rib,Rump,IMF),DOC

Genetic Conditions: AMFU,CAFU,DDFU,NHFU

Purchaser: _____

Price: _____

FEMALES

58	MERRIDALE CHAMPAGNE T40 [#]	CMD22T40 06/04/2022	AI HBR
-----------	--------------------------------------	------------------------	-----------

LAWSONS MOMENTOUS M518^{PV}
Sire: CSWQ011 MURDEDUKE QUARTERBACK Q011^{PV}
MURDEDUKE BARUNAH N026^{PV}

GRANITE RIDGE KAISER K26^{SV}
Dam: CMDR136 MERRIDALE CHAMPAGNE R136^{SV}
N BAR 765JH CHAMPAGNE E43[#]

Champagne is a big, upstanding, feminine heifer with great shape. For those wishing to increase their marbling, this heifer would be a great addition to your herd. AI'd to Peakes Bowen Everest 13/10/23 depastured with VKP22T26

TACE	January 2024 TransTasman Angus Cattle Evaluation											
	Calving Ease				Growth				Fertility			Temp.
	CEDir	CEDtrs	GL	BW	200	400	600	MCW	Milk	SS	DTC	Doc
EBVs	+4.7	+1.2	-6.4	+4.3	+56	+101	+141	+131	+21	+3.2	-4.8	+28
Acc	63%	53%	81%	73%	75%	73%	73%	71%	64%	71%	42%	70%
Perc	29	70	21	58	24	23	10	11	17	17	45	21
TACE	Carcase						Feed	Structural			Select. Index	
	CWT	EMA	Rib	P8	RBY	IMF	NFI-F	Claw	Angle	Leg	\$A	\$A-L
EBVs	+79	+4.9	+0.1	-0.8	-0.3	+3.7	+0.10	-	-	-	\$207	\$381
Acc	65%	66%	66%	66%	59%	69%	58%	-	-	-		
Perc	18	69	46	58	88	18	36	-	-	-	48	26

Traits Observed: GL,B-WT,200WT,400WT,600WT,S-can(EMA,Rib,Rump,IMF),DOC
Genetic Conditions: AMFU,CAFU,DDFU,NHFU
Purchaser: _____
Price: _____

59	MERRIDALE ESTER T45 [#]	CMD22T45 10/04/2022	Natural HBR
-----------	----------------------------------	------------------------	----------------

PATHFINDER GENESIS G357^{PV}
Sire: CMDP109 MERRIDALE PLUGGER P109^{PV}
MERRIDALE VICKY D55^{SV}

INNESDALE CARBINE C31^{SV}
Dam: CMDH23 MERRIDALE ESTER H23[#]
MERRIDALE ESTER D59[#]

Ester, like her mother, is a deep wedgy young female with exceptional milk. Depastured with CMD22T88 26/11/23 then with Rip Wheeler 14/12/23

TACE	January 2024 TransTasman Angus Cattle Evaluation											
	Calving Ease				Growth				Fertility			Temp.
	CEDir	CEDtrs	GL	BW	200	400	600	MCW	Milk	SS	DTC	Doc
EBVs	+2.9	-3.5	-4.7	+4.0	+43	+80	+106	+86	+28	+2.5	-5.7	+20
Acc	56%	48%	64%	72%	69%	66%	67%	65%	59%	63%	41%	60%
Perc	46	94	45	51	83	83	77	74	2	36	25	54
TACE	Carcase						Feed	Structural			Select. Index	
	CWT	EMA	Rib	P8	RBY	IMF	NFI-F	Claw	Angle	Leg	\$A	\$A-L
EBVs	+60	+7.1	-0.6	-0.3	+0.7	+1.1	+0.45	-	-	-	\$176	\$303
Acc	60%	60%	62%	62%	56%	64%	53%	-	-	-		
Perc	71	42	63	49	34	80	74	-	-	-	78	82

Traits Observed: BWT,200WT,DOC
Genetic Conditions: AMFU,CAFU,DDFU,NHFU
Purchaser: _____
Price: _____

60	MERRIDALE ESTER T57 [#]	CMD22T57 26/04/2022	Natural HBR
-----------	----------------------------------	------------------------	----------------

PATHFINDER GENESIS G357^{PV}
Sire: CMDP109 MERRIDALE PLUGGER P109^{PV}
MERRIDALE VICKY D55^{SV}

MERRIDALE GUS G110^{PV}
Dam: CMDL55 MERRIDALE ESTER L55[#]
MERRIDALE ESTER F21[#]

This heifer displays a massive frame, exceptional bone and great depth. Depastured with CMD22T88 26/11/23 then with Rip Wheeler 14/12/23

TACE	January 2024 TransTasman Angus Cattle Evaluation											
	Calving Ease				Growth				Fertility			Temp.
	CEDir	CEDtrs	GL	BW	200	400	600	MCW	Milk	SS	DTC	Doc
EBVs	-0.8	-2.2	-3.3	+4.9	+46	+87	+115	+98	+26	+3.1	-4.3	+8
Acc	55%	46%	63%	70%	67%	66%	66%	64%	57%	62%	39%	58%
Perc	76	90	68	71	72	63	58	55	4	19	58	92
TACE	Carcase						Feed	Structural			Select. Index	
	CWT	EMA	Rib	P8	RBY	IMF	NFI-F	Claw	Angle	Leg	\$A	\$A-L
EBVs	+66	+7.2	-1.4	-0.2	+0.7	+1.3	+0.21	-	-	-	\$169	\$297
Acc	58%	58%	60%	60%	54%	62%	50%	-	-	-		
Perc	54	41	80	47	34	75	49	-	-	-	84	85

Traits Observed: BWT,200WT,DOC
Genetic Conditions: AMFU,CAFU,DDFU,NHFU
Purchaser: _____
Price: _____

FEMALES

61	MERRIDALE ESTER T63 [#]	CMD22T63 01/05/2022	Natural HBR
-----------	----------------------------------	------------------------	----------------

Sire: CMDP109 MERRIDALE PLUGGER P109^{PV}
 PATHFINDER GENESIS G357^{PV}
 MERRIDALE VICKY D55^{SV}

Dam: CMDN39 MERRIDALE NEMO N39^{SV}
 TE MANIA EMPEROR E343^{PV}
 MERRIDALE ESTER E91[#]

Another Ester, with tremendous length and femininity. Depastured with CMD22T88 26/11/23 then with Rip Wheeler 14/12/23

TACE	January 2024 TransTasman Angus Cattle Evaluation											
	Calving Ease				Growth					Fertility		Temp.
	CEDir	CEDtrs	GL	BW	200	400	600	MCW	Milk	SS	DTC	Doc
EBVs	+1.0	-2.0	-3.9	+5.1	+55	+101	+132	+119	+25	+1.9	-3.8	+6
Acc	61%	54%	71%	73%	74%	72%	73%	71%	65%	70%	46%	66%
Perc	63	89	59	75	30	23	22	22	5	58	70	95
TACE	Carcase						Feed	Structural			Select. Index	
	CWT	EMA	Rib	P8	RBV	IMF	NFI-F	Claw	Angle	Leg	\$A	\$A-L
EBVs	+77	+5.1	-0.5	-0.9	+0.4	+1.1	+0.27	-	-	-	\$181	\$329
Acc	65%	65%	66%	66%	60%	69%	58%	-	-	-		
Perc	24	67	60	60	53	80	56	-	-	-	75	67

Traits Observed: BWT,200WT,DOC

Genetic Conditions: AMFU,CAFU,DDFU,NHFU

Purchaser: _____

Price: _____



MERRIDALE
VICKY - D55

DAM
LOT 18 & 55



K5X
WHITNEY
L63

DAM
LOT 47 & 53



MERRIDALE
TEVIN
T150
LOT 29



MERRIDALE
THEO
T21
LOT 8



MERRIDALE
TUCKER
T12
LOT 9



MERRIDALE
THOMAS
T5

LOT 6



MERRIDALE
TYSON
T25

LOT 18



MERRIDALE
TORIN
T92

LOT 32



A: Phill in front of the Merridale Museum B: Rochester Show 2023 C: Lynn & Peter receiving Stewart Award





Merridale Angus
Aspiring Breeder
Award

Thomas Febey
2024



4 Generations of Collins "Thanks for coming!"

DISCLAIMER NOTICE

People entering upon this property for any purpose what-so-ever, including attendance of cattle auctions, do so at their own risk. We are not liable to you for personal injury or death suffered by you and/or for the theft, loss of or damage to any personal property caused or contributed to by us or by any other person whether caused or contributed to by our or their negligence, deliberate act or unlawful conduct.

"We", "Us" or "Our" refer to the owners, Their employees, contractors and agents and each of them. Every care has been taken in compiling this catalogue to ensure accuracy of information supplied, but no responsibility is accepted for any errors which may have occurred.

The Collins family and the Merridale team would like to thank you for coming to our Sale. We sincerely thank you for your support and to those who have bought at our Sale we wish you well with your purchase and would like to have feedback on their success in your herd.

Please join us for refreshments following the Sale.



Scan me



Merridale Cydie Q24 - Melbourne Show Supreme Angus Exhibit 2023

*Be sure of a catalogue, Bring this one.
Thank-you for attending!*



706 TENNYSON ROAD TENNYSON • PETER COLLINS 0428 882 209

www.merridaleangus.com.au

